

80106800

160-480

M-92-C  
JACKSON TWP.

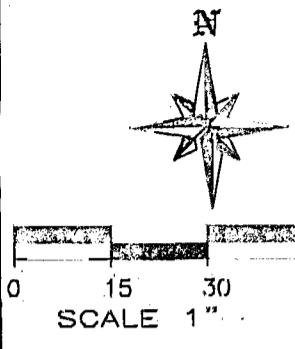
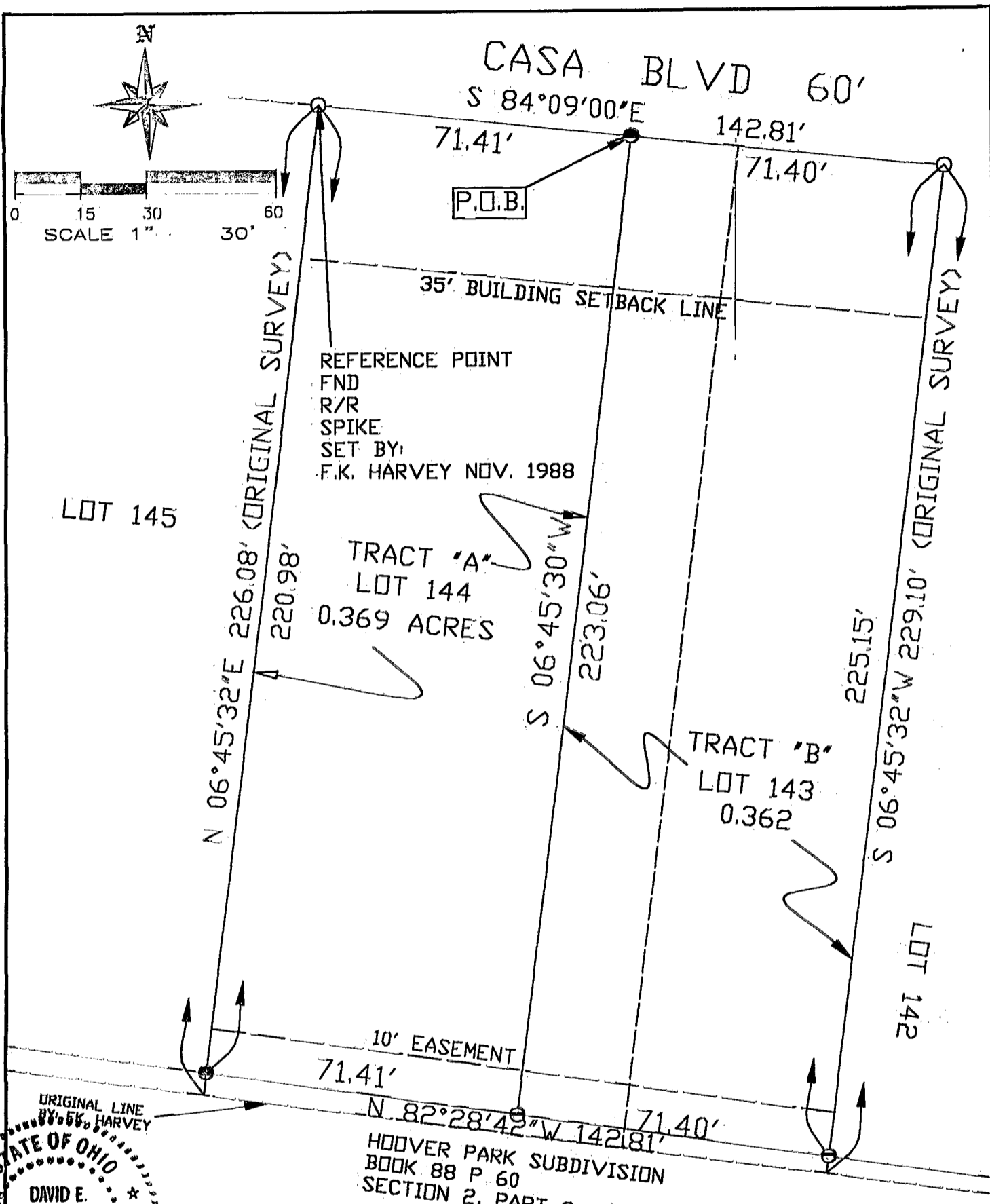

REFERENCE POINT  
 FND  
 R/R  
 SPIKE  
 SET BY:  
 F.K. HARVEY NOV. 1988

TRACT "A"  
 LOT 144  
 0.369 ACRES

TRACT "B"  
 LOT 143  
 0.362

HOOVER PARK SUBDIVISION  
 BOOK 88 P 60  
 SECTION 2, PART 2

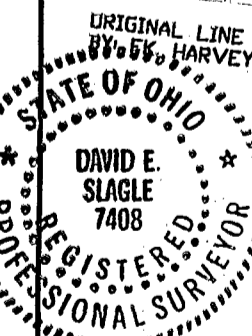

**LAND SURVEY**  
**PLAT OF SURVEY MADE FOR:**  
**RON SMALLRIDGE**

SHOWING A SPLIT OF LOT 144 AND THE WEST HALF  
 OF LOT 143 OF CASTLE FARMS SUBDIVISION AS SHOWN IN  
 PLAT BOOK 21 PG. 3 FRANKLIN COUNTY RECORDS.  
 SURVEY MADE DURING JUNE 2001

by *David E. Slagle* 07/02/2001  
 David E. Slagle P.S. #7408 Date

- 1" IRON PIN FOUND
  - 5/8" REBAR & YELLOW PLASTIC CAP STAMPED "XYZ 7408" (SET)
  - P K NAIL
- ALL MONUMENTS FOUND OR SET ARE IN GOOD CONDITION UNLESS OTHERWISE NOTED.

MADE FOR: RON SMALLRIDGE	
DATE: 7/2/2001	JOB# 21-100
SCALE: 1" = 30'	F.B.#
REVISED:	MAP# 21-100
DRAWN BY: M.P.G.	
CHECKED BY: D.E.S.	
CAD FILE 21-100	

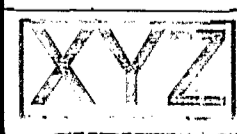

**SURVEY SERVICE INC.**  
 3011 COLUMBUS ST. #202  
 GROVE CITY OH 43123  
 FAX: 614-875-7862 PH: 614-539-9220