

MYERS SURVEYING Co.

2740 East Main Street, Columbus 9 (Bexley), Ohio

SURVEY OF A 5.132 AC. TRACT (BEING ALL OF THE 3 PARCELS AS CONVEYED TO L. G. & C. A. SPENCER IN D.B. 3219, PG. 132), IN SURVEY # 1383, VIRGINIA MILITARY LANDS, JACKSON TWP., FR. CO., OHIO
FOR
CHURCH OF GOD, GROVE CITY, OHIO

JACKSON TWP.
0-33-A

P.B. Page
Scale 1"=100'

Franklin Co. Rec. O
9.29.76

0-33-A

030
0331
1986
RENSCH RD.
S 62 S
W 21 W
022 011
120
3720

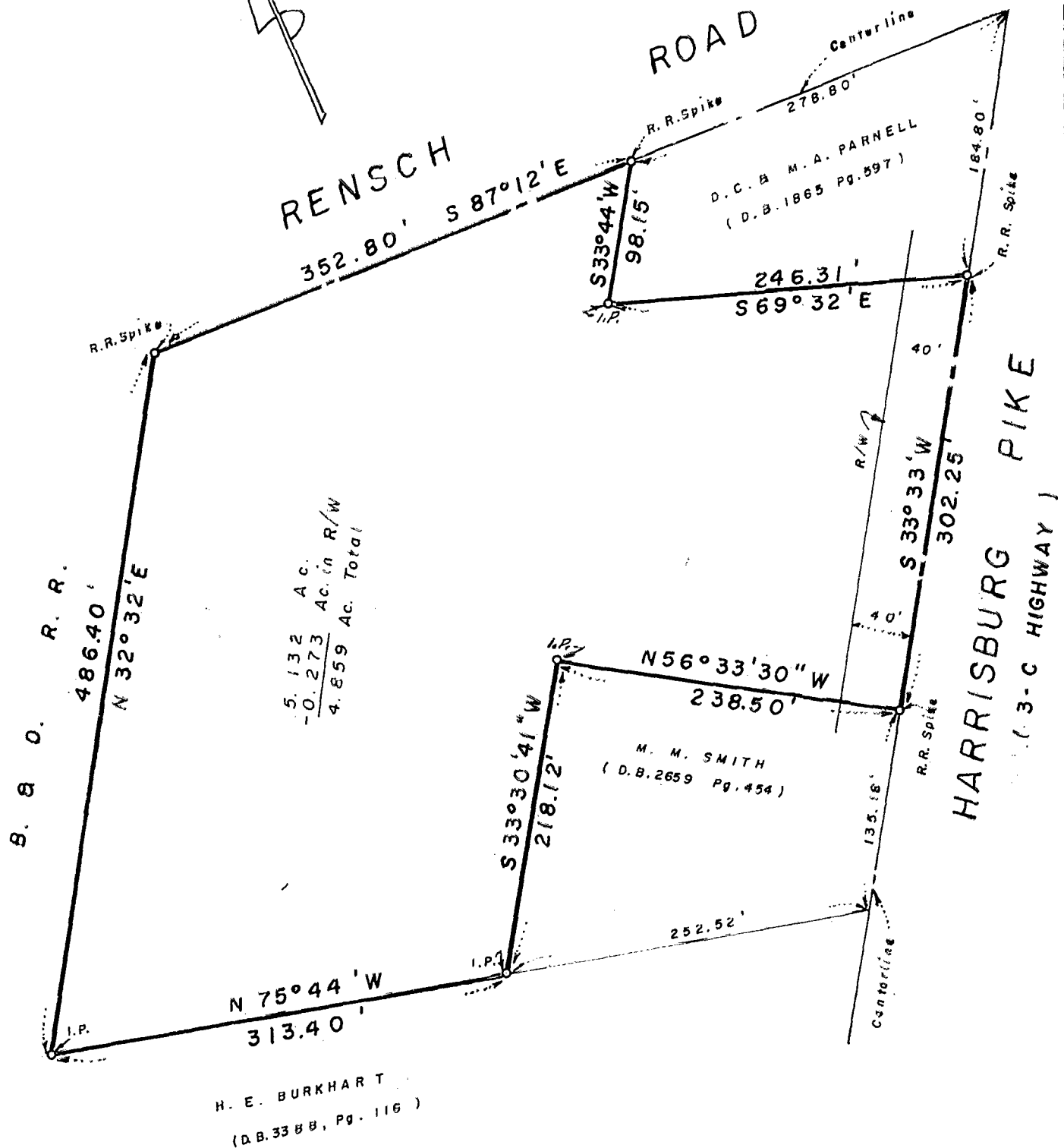

MAST 800

Note: Right of Way on Harrisburg Pike shown on Sheet 8 of 8, S.H. 50, Sec. H-2 & H-3 (PT.) Right-of-Way Plans, State of Ohio, Dept. of Transportation, Division 6, Delaware, Ohio.

We hereby certify that the foregoing plat was prepared from an actual survey of the premises. No side line of principal building is less than dimension shown. Iron pins not set unless indicated thus -0-.

MYERS SURVEYING CO.
BY *Robert Myers*
Registered Surveyor