

# BAUER, DAVIDSON & MERCHANT, INC.

CONSULTING ENGINEERS

255 GREEN MEADOWS DRIVE SOUTH P.O. BOX 370 POWELL, OHIO 43065

MAP SHOWING THE SPLIT OF LOT 33 IN HOOVER PARK SECTION 2 PART 1, LOCATED ON THE SOUTHERLY SIDE OF SUMMER GLEN DRIVE AND WEST OF WINDROW DRIVE, IN THE CITY OF GROVE CITY, COUNTY OF FRANKLIN, STATE OF OHIO

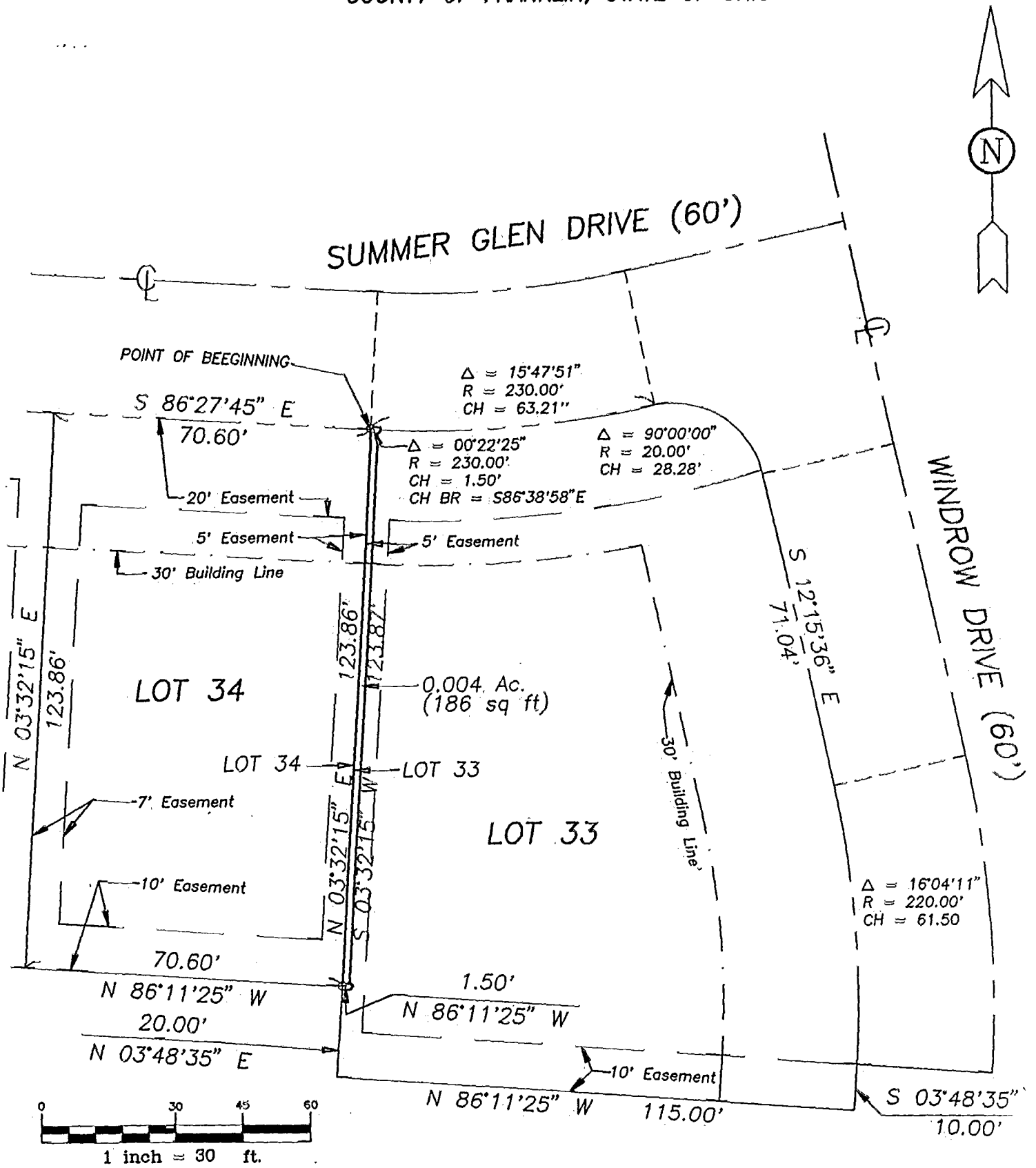

Situated in the State of Ohio, County of Franklin, City of Grove City, containing 0.004 acre of land (186 square feet), more or less, said 0.004 acre being part of Lot 33, as the same is numbered and delineated upon the recorded plat of HOOVER PARK SECTION 2 PART 1, of record in Plat Book 85, Pages 3 and 4, Recorder's Office, Franklin County, Ohio.

We hereby state that the above map was prepared from information obtained from an actual field survey conducted by Bauer, Davidson & Merchant, Inc. in May of 1997.

The bearings shown on this map are based on the bearing of S 86°27'45\" E along the centerline of Summer Glen Drive of said recorded plat of HOOVER PARK SECTION 2 PART 1.

STATE OF OHIO  
 REGISTERED PROFESSIONAL SURVEYOR  
**CARL F. PURTZ, III**  
 BAUER, DAVIDSON & MERCHANT, INC.  
 CONSULTING ENGINEERS  
 SURV BY *[Signature]*  
 CARL F. PURTZ III  
 Professional Surveyor No. 6598

SCALE: 1" = 30'  
 MAY 27, 1997  
 ORDER NO. 1535-97

**LEGEND**  
 ○ IPF = 3/4" iron pipe found  
 ● IPS = 3/4" iron pipe set

JACKSON 80 166 800