

MYERS SURVEYING CO.

2740 East Main Street, Columbus 43209 (Bexley), Ohio

Survey Of a 0.303 Acre tract, part of a 10 Acre tract (O.R.V. 13201 F-09) in the Southeast Quarter of Section 12, Township 4, Range 22, Congress Lands, Township of Marion, County of Franklin, State of Ohio, for...

24351875

CREEKWAY DEVELOPMENT

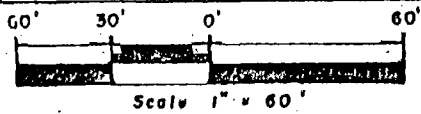

BASIS OF BEARINGS:
Centerline of Williams Rd.
as per Fra. Co. monuments.

Franklin Co. Rec. Office

9-11-'90

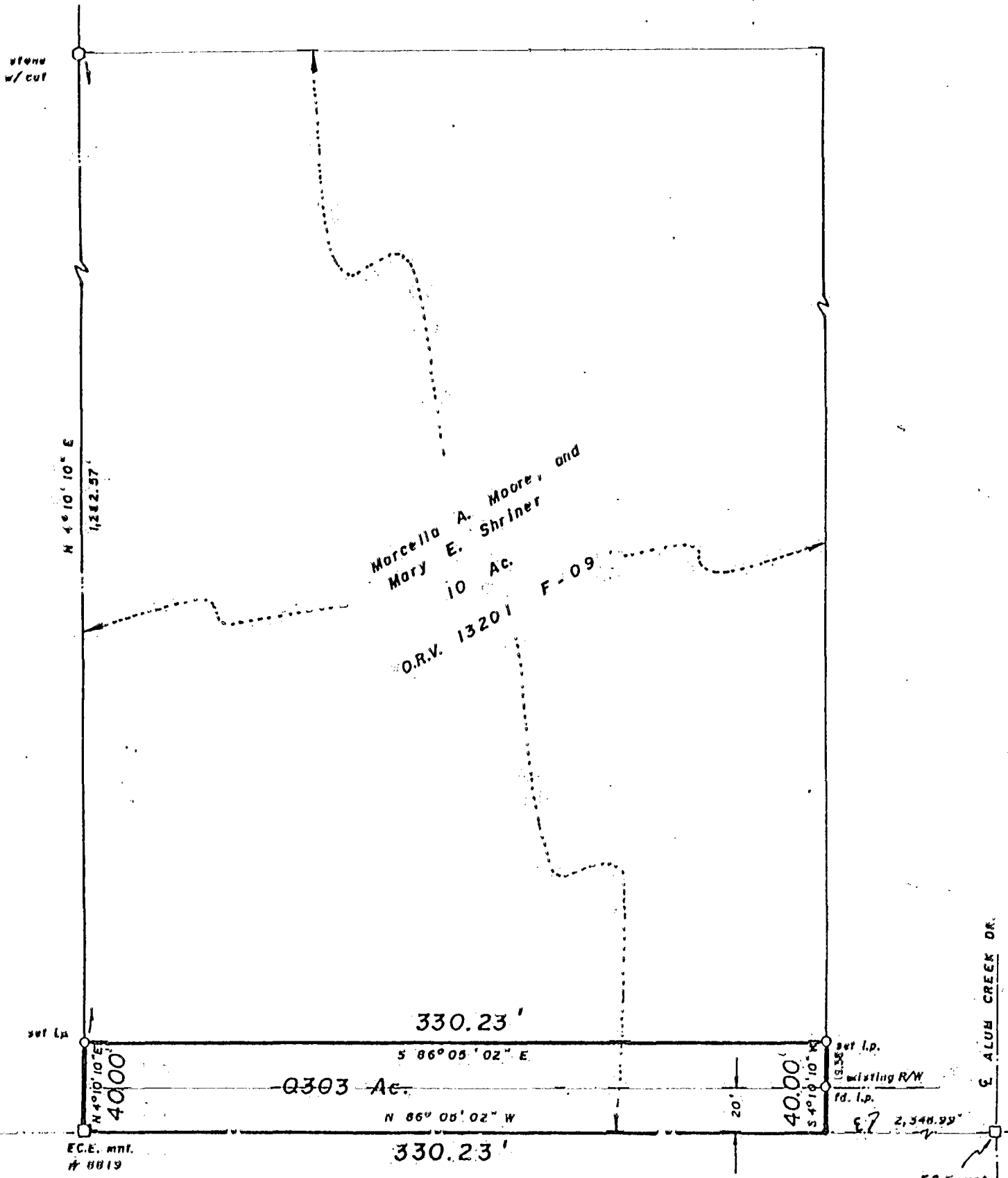

WILLIAMS ROAD

We hereby certify that the foregoing plat was prepared from an actual survey of the premises. Iron pins set are 30" x 1" O.D. with orange plastic caps inscribed "P.S. 6579".

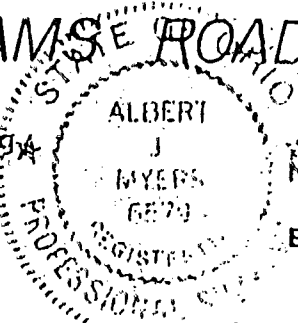

MYERS SURVEYING CO.

BY *Albert J. Myers*
Registered Surveyor

1-09-10-90

0-54-F MARION Twp

F D L C