



ERLENBACH LAND SURVEYING COMPANY
 635 PARK MEADOW ROAD, SUITE
 WESTERVILLE, OHIO 43081
 OFFICE: 891-5888
 FAX: 891-5889

BOUNDARY PLAT 0.2296 ACRES

SITUATED IN THE STATE OF OHIO, COUNTY OF FRANKLIN,
 TOWNSHIP OF HAMILTON, BEING A PART OF SECTION 15,
 TOWNSHIP 4, RANGE 22, CONGRESS LANDS.

SCALE: 1" = 60'

MARCH 6, 1997

LOCKBOURNE ROAD 60'
 N 4° 30' 00" E

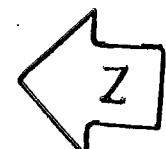

IRON PINS DENOTED
 AS "SET" ARE
 1" (O.D.) X 30" IRON
 PIPE PLUGGED WITH
 A PLASTIC CAP.
 STAMPED ELSCO
 S-5519 AND HAVE
 BEEN SET BY
 ERLENBACH LAND
 SURVEYING CO.

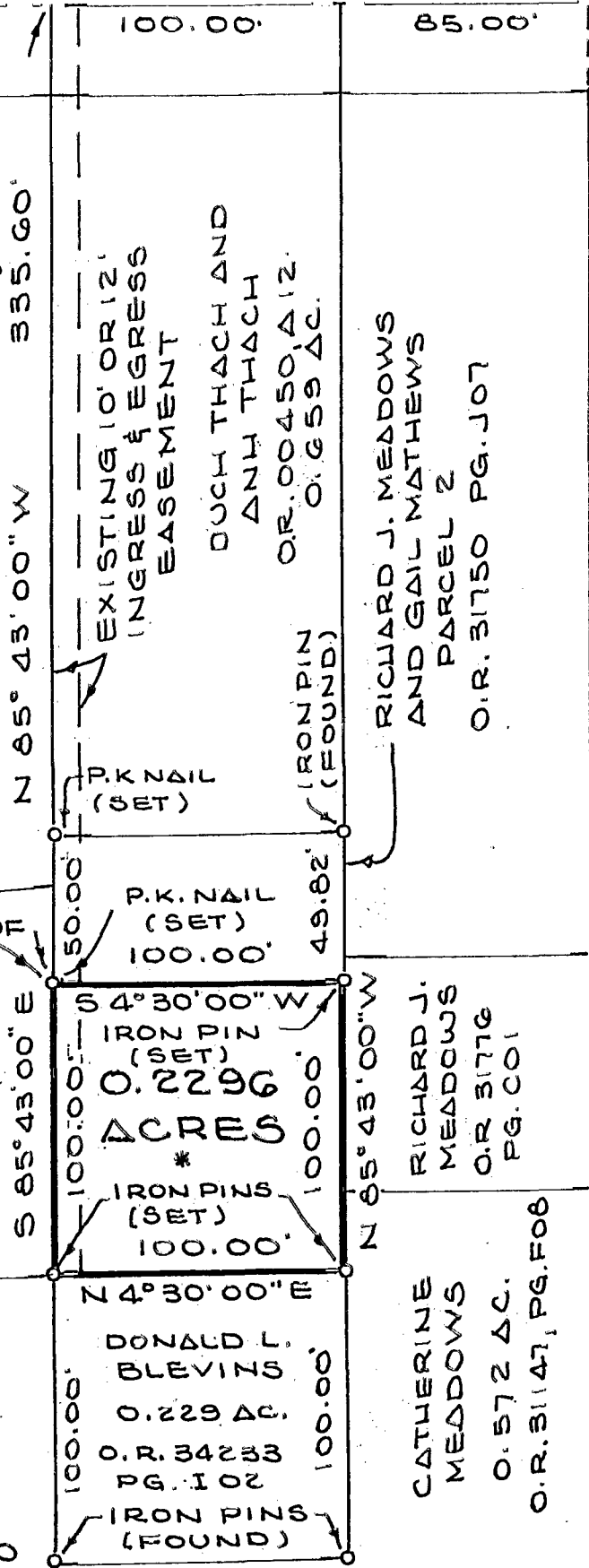

MEADOW LANE ROAD 35'

THE BEARING SYSTEM USED ON
 THE FOREGOING PLAT IS BASED
 ON THE CENTERLINE OF
 LOCKBOURNE ROAD BEING
 N 4° 30' 00" E (O.R. 00450, PG. A(2))

* RICHARD J. MEADOWS
 AND GAIL MATHIEWS
 PARCEL 1
 O.R. 31750 PG. J07

THE FOREGOING
 SURVEY WAS
 PREPARED FROM
 EXISTING DEED,
 PLAT AND SURVEY
 INFORMATION, ALSO
 AN ACTUAL FIELD
 SURVEY OF THE PREMISES BY
 ERLENBACH LAND SURVEYING
 COMPANY.

By

Gary L. Erlenbach

Registered Surveyor No.

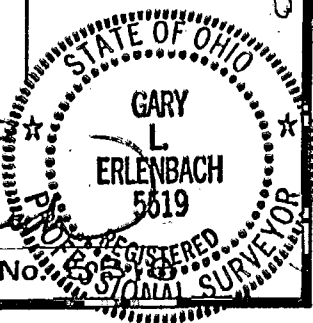

83606850
 HAMILTON