

G.M. Heller 12-13-72

Part 8

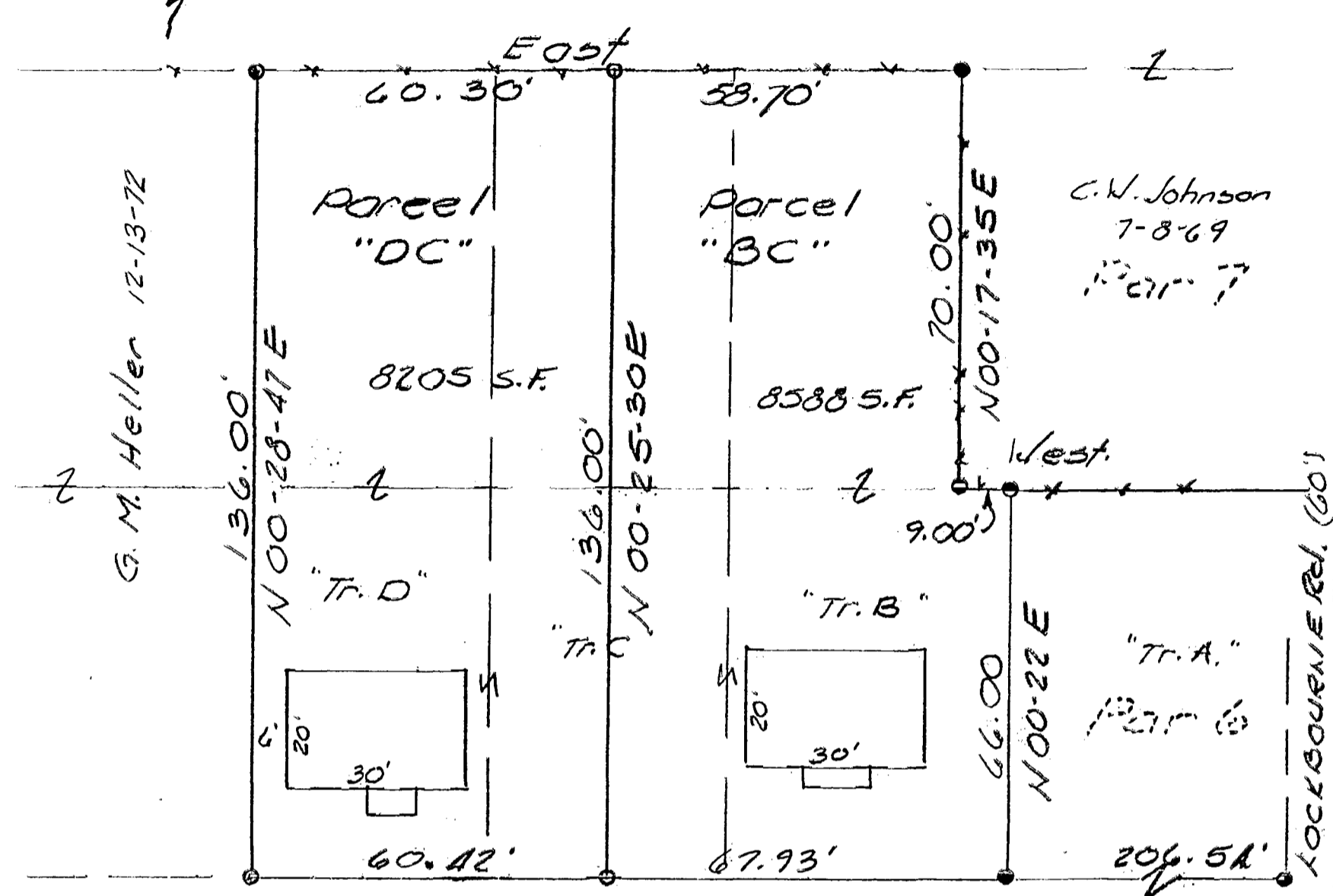

West (Basis of Bearings)
 Original S. Line Parcel "6" Maplewood Rd. (50)
 Note: "Tr. A ~ D" are from 1988 Survey by L.F. Haines
 Other Data sources are Franklin Co. Records

For: Gertrude Dysart

TO ALL PARTIES INTERESTED IN TITLE
 TO THE PREMISES SURVEYED:
 I do hereby certify that this is a true and accurate survey
 made by me or under my supervision, and that all points are
 as called, and there are no encroachments either way across
 any line except as shown.
 # 6814

Larry B. Felt

- LEGEND**
- Iron Pin Found
 - Iron Pin Set
With Plastic I.D. Cap
 - △ P.K. Nail or Spike

Plat of Survey: Pt. Parcels 6 & 7
 "Allen E. McDowell's Lockbourne-Williams Road
 Parcel Plat" Hamilton Twp. Ohio

D.B. 3299 Pg. 52
 P.B. 17 Pg. 294
 Scale: 1" = 30'
 Date: 4-03-91
 Drawn By: *R*

HLERS, MOE & ASSOC., INC.
 Engineering & Surveying
 360 W. Waterloo St. - P.O. Box 2
 Canal Winchester, Ohio 43110 837-1178

STATE OF OHIO
 LARRY BENTON
 FELTS
 S-6814
 REGISTERED
 SURVEYOR

Job No. 91-0750