

Myers Surveying Company, Inc.

2740 East Main Street, Columbus 43209 (Bexley), Ohio
614-235-8677 FAX: 614-235-4559

A Boundary Survey prepared for and certified to:

Vision Management Enterprises

Legal Description: Situated in Ohio, County of Franklin, City of Columbus, Being Part of Lots 19 and 20 Parson Avenue Williams Road Subdivision, Plat Book 17, Page 326.

Applicant:

Posted Address: 400 Williams Road, Columbus, Ohio

83106875



LEWIS ROAD 30'

50' 25' 0' 50'



Scale: 1" = 50'

Date: 02--20--'02

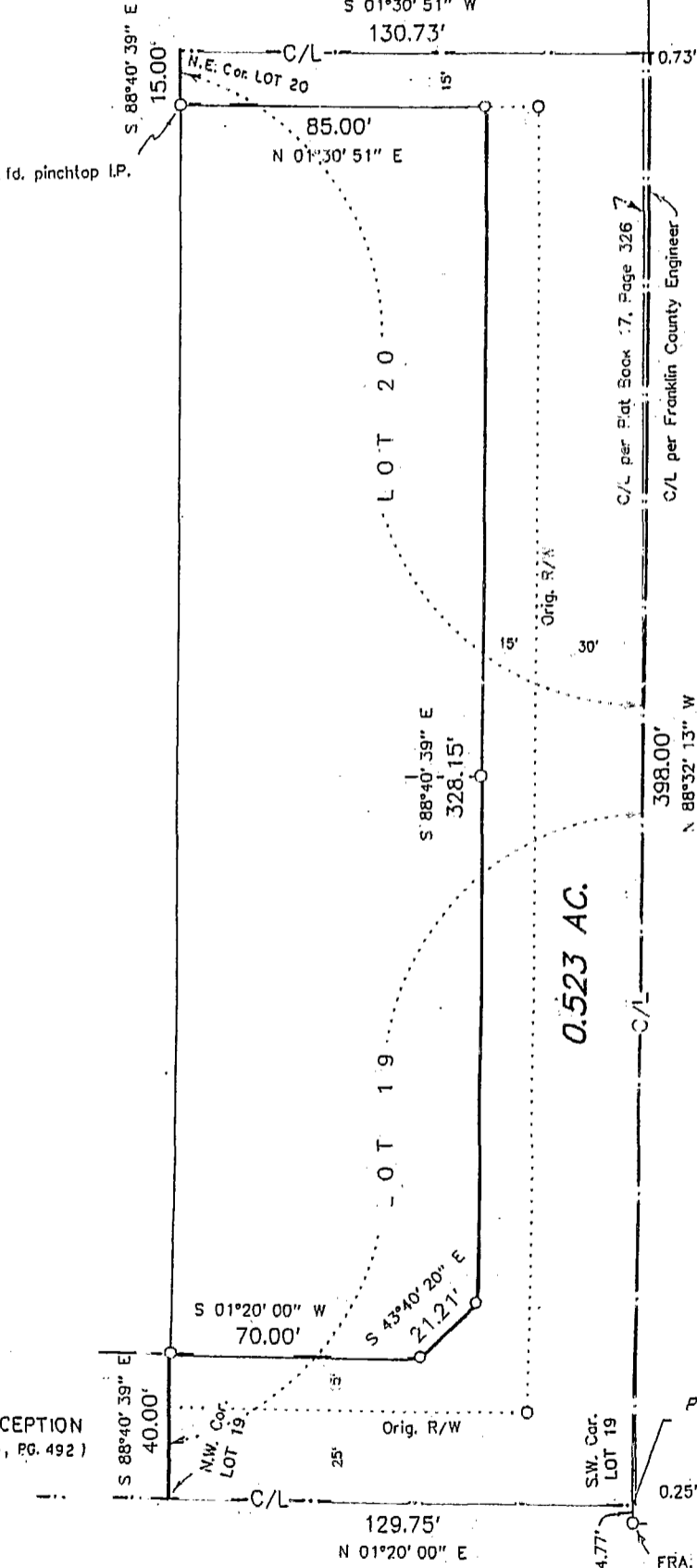

NOTE All iron pipes — are set unless otherwise noted.

WILLIAMS ROAD

0.523 AC.



COLUMBUS 11-15

40' EXCEPTION (D.B. 3273, PG. 492)

PARSONS AVE.

We hereby certify that the foregoing Boundary Survey was prepared from actual field measurements in accordance with Chapter 4733-37 Ohio Administrative Code. Iron pins set are 30"x1" O.D. with an orange plastic plug inscribed "P.S. 6579", unless otherwise noted. Basis of bearings: West line Lots 18 & 19 as N. 01° 20' 00" E.

Myers Surveying Co., Inc.

By *Joseph P. Myers*
Professional Surveyor

Myers Order No. 15-02/07/7d | Rec. | Field | DWG | Ltr. | Clk.