

# MYERS SURVEYING CO.

2740 East Main Street, Columbus 9 (Bexley), Ohio

Partition of Parcels #1, and #2, Section 7, Unrecorded Plat of Hul-Sum Acres, and also being partition of a 0.402 acre tract conveyed to Howard M. and Helen E. Beechler shown of record in Deed Book 2566, Page 637, Recorder's Office, Franklin County, Ohio, and being situated in The City of Columbus, Ohio

for

## HOWARD M. & HELEN E. BEECHLER

D.B. 2566 Page 637

T.J. & D.A. SARGENT D.B. 2296 Pg. 428

Franklin Co. Rec. Office

Scale 1" = 20'

1-24-'73

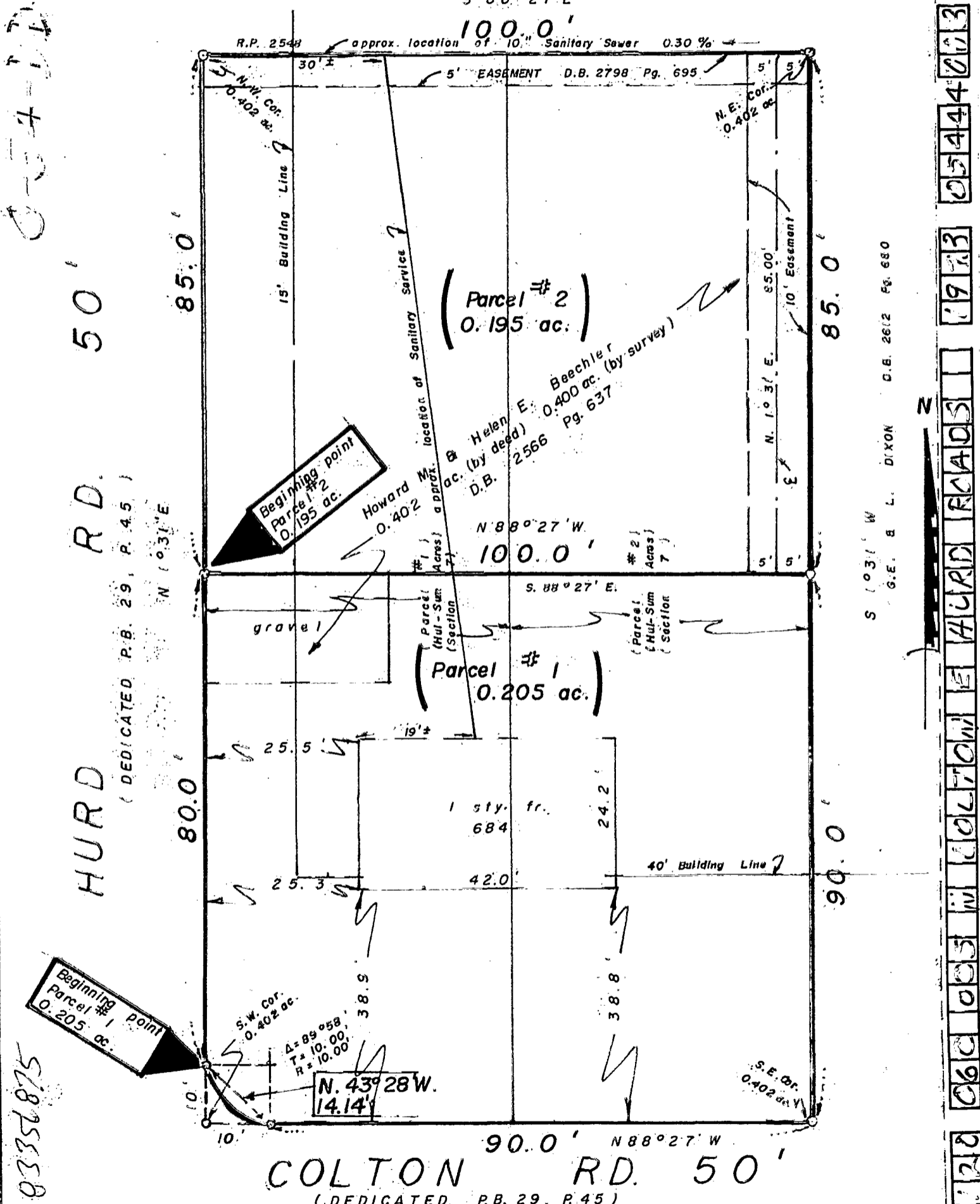

03356875

2365 1220 060003 IN COLTON RD. HURD RD. 1973 05444003

We hereby certify that the foregoing plat was prepared from an actual survey of the premises. No side line of principal building is less than dimension shown. Iron pins not set unless indicated thus -0-

MYERS SURVEYING CO.

BY Alvert H. Andrews  
Registered Surveyor