

MYERS SURVEYING CO.
2740 East Main Street, Columbus 9 (Bexley), Ohio

BEING THE TRACTS CONVEYED TO L.F. & B.J. DIEHR, (D.B. 1548, P. 624, D.B. 1611, P. 36, D.B. 1832, P. 222, & D.B. 2089, P. 328), COLUMBUS, OHIO, in S.W. QTR. SE

TWP. 4, R. 22, Congress Lands

FOR

TITLE INS. CO. OF MINNESOTA AND/OR
THE KISSELL CO.

P.B. Page
Scale 1" = 50'

STRACK RD. Franklin Co. Rec. Of

11-7

N.A.R. 1010

0-54-F

NOT TO BE USED TO ERECT FENCES

24356875

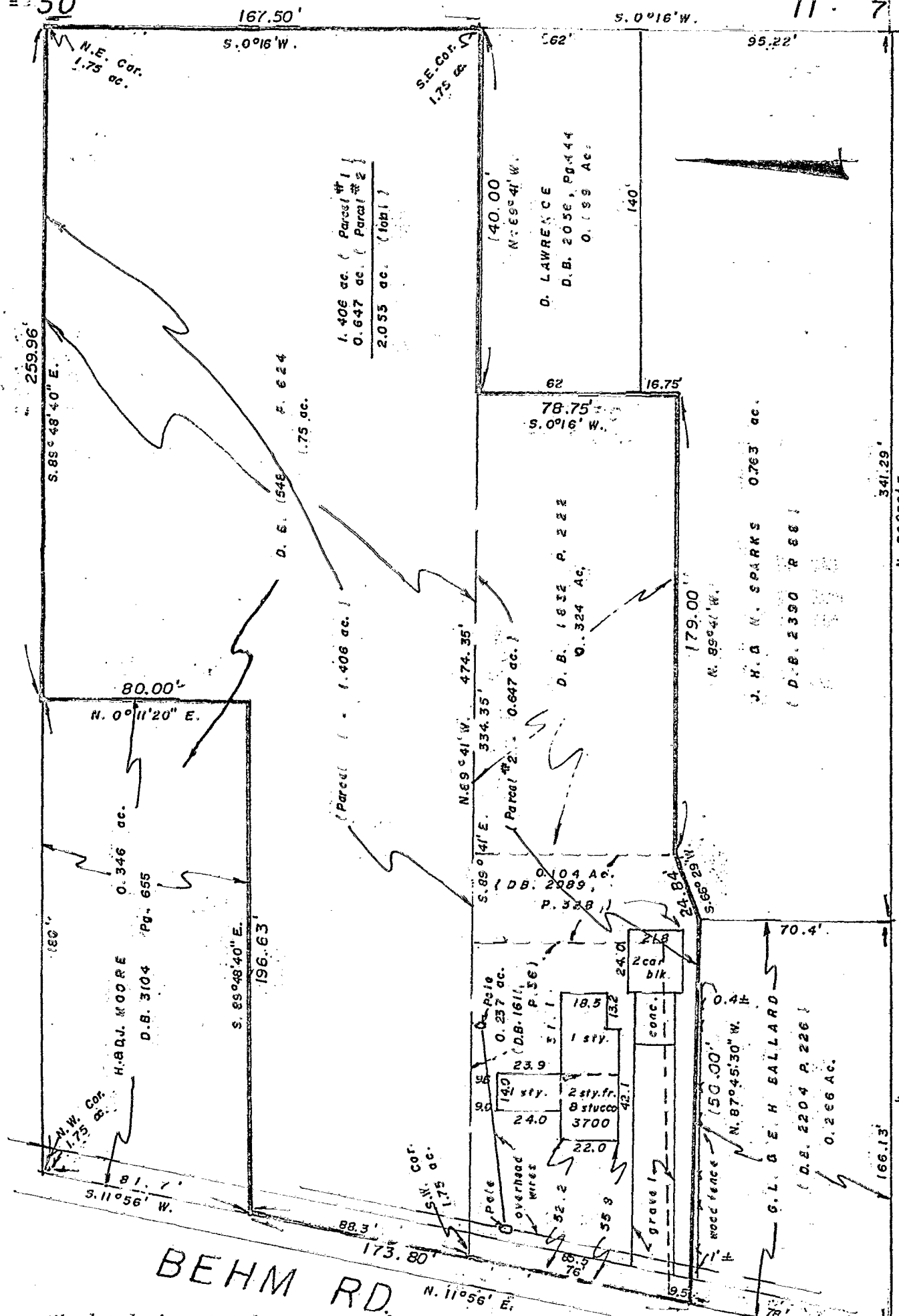

BEHM RD N. 11° 56' E.

We hereby certify that the foregoing plat was prepared from an actual survey of the premises. No side line of principal building is less than dimension shown. Iron pins not set unless indicated thus -0-. For Mortgage Loan & Title Insurance purposes only.

MYERS SURVEYING CO.
BY *Robert Myers*
Registered Surveyor

FAUL KNER

05433005
1973
THAMS RD
N. 89° 59' E.
341.29'
N. 89° 59' E.
341.29'
025045
025045
120
120
4840
4840