

9692

120'	1512' E 1149'	Parcel # 1-A. 3.17 Acres.	Lawrence L. Meadow D.B. 114 Pg. 273 363' E
100'	1076.4'	Parcel # 2-A .247 Acres	Parcel # 2 1.0 Acre 435.6'
100'		Parcel # 3-A 2.47 Acres.	Parcel # 3 1.0 Acres.
100'		Parcel # 4-A 2.47 Acres.	Parcel # 4 1.0 Acre
100'		Parcel # 5 A 2.47 Acres.	Parcel # 5 1.0 Acre.
100'		Parcel # 6 A 2.47 Acres.	Parcel # 6 1.0 Acre.
30'		Parcel # 7 A 2. Acres.	Parcel # 7 Acre.
272'	1076.4'	Thos. D. Whitcraft D.B. 115C Pg. 502 248 Acres Deed 243 " New Survey	395 Acres. D.B. 1193 Pg. 91 435.6'

LOCKBOURNE ROAD 40'

20' INGRESS EGRESS EASEMENT?
KNOWN AS MEADOW LAKE

Parcel Plat of Mrs. Susan Kerr's 28.75 acre tract showing the same resubdivided into 13 parcels, being situated in the County of Franklin, State of Ohio, Twp. of Hamilton and being part of Sec. 15, Twp. 4, Range 22, Mathew Survey.

Surveyed by R.E. HECKER
Registered Surveyor

Scale 1" = 200'

July 1941

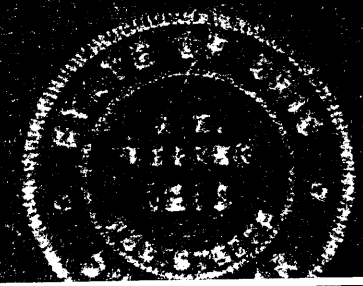

PLEASE RETURN TO B. THORPE