

BEING A PARTITION OF 17.024 ACRE TRACT OF LAND, BEING PART SEC. 6, TWP. 4, R. 22, CONGRESS LANDS, COLUMBUS, OHIO.

FOR

JOSEPH SKILKEN and COMPANY

D.B. 3171 Page 407
Scale 1"=150'

Franklin Co. Rec. Office
JAN. 19, 1973

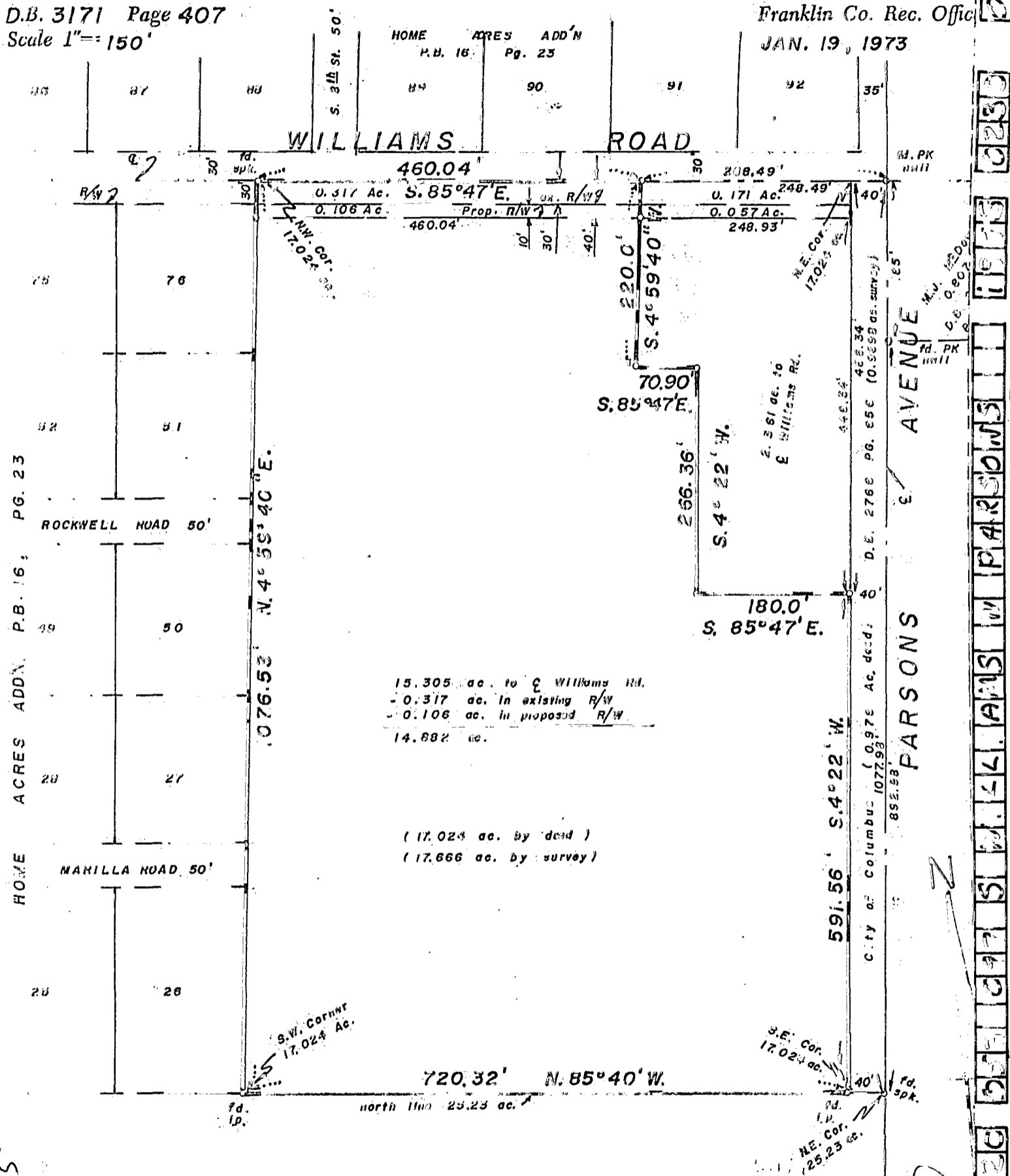

15.305 ac. to Williams Rd.
- 0.317 ac. in existing R/W
- 0.106 ac. in proposed R/W
14.882 ac.

(17.024 ac. by deed)
(17.666 ac. by survey)

BISHOP C. E. ELWELL 25.23 AC.
D.B. 2930, PG. 557 & D.B. 2109 Pg. 513

We hereby certify that the foregoing plat was prepared from an actual survey of the premises. Iron pins not set unless indicated thus -0-

MYERS SURVEYING CO.
BY Albert H. Andrews
Registered Surveyor

83106875

5220

FRANKLIN COUNTY RECORDS