

HOCKADEN AND ASSOCIATES, INC.

CONSULTING ENGINEERS

883 N. CASSADY AVENUE

COLUMBUS, OHIO 43219

(614) 252-0993

34356900

SITUATED IN THE STATE OF OHIO, COUNTY OF FRANKLIN, CITY OF COLUMBUS, SOUTHEAST QUARTER SECTION 12, TOWNSHIP 9, RANGE 22, MATTHEWS SURVEY, CONGRESS LANDS

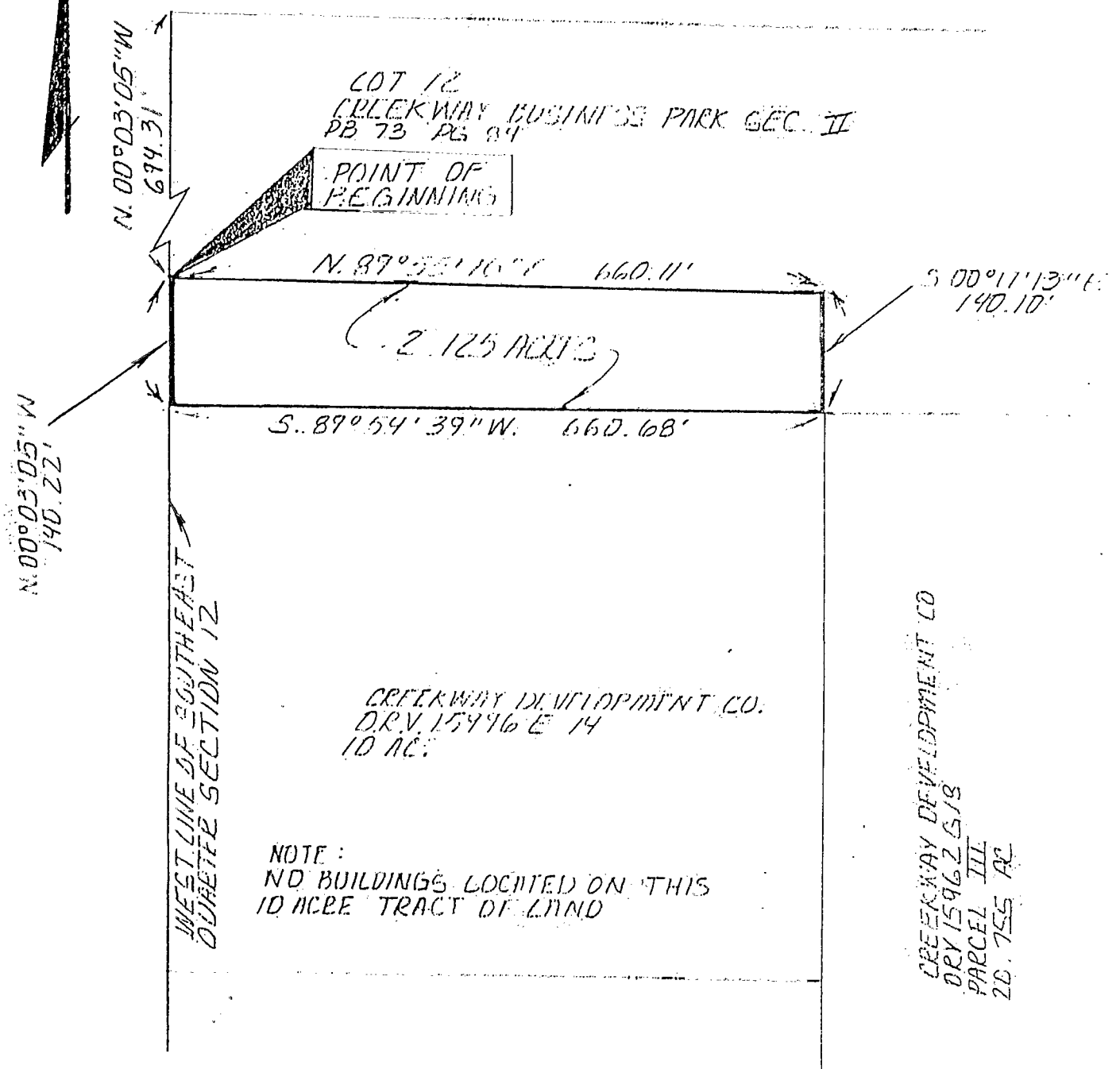

NOTE: NO BUILDINGS LOCATED ON THIS 10 ACRE TRACT OF LAND

THE BEARING REFERENCE FOR THIS PLAT IS THE SAME AS DELINEATED ON THE PLAT "CREEKWAY BUSINESS PARK SECTION 2".

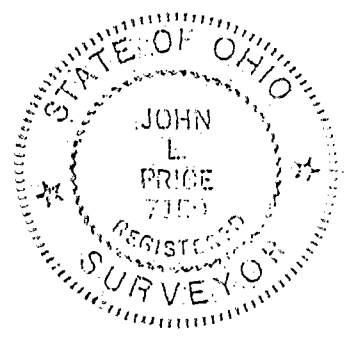

NOT TO SCALE 1" = 100'

DATE: 3-19-91	ORDER NUMBERS
REVISED DATES	

SURV'D.	DRAWN	CHECKED
	CEL	JLP

HOCKADEN AND ASSOCIATES, INC. CONSULTING ENGINEERS

By: *John L. Price* REGISTERED SURVEYOR 7159

ADDITIONAL TWP 9-54-F