

# MYERS SURVEYING Co.

2740 East Main Street, Columbus 43209 (Bexley), Ohio

Survey of 5.186 Acres (Parcels 1 and 2 as conveyed to Merchants National Bank of Aurora in Deed Book 3564, Page 446), in Section 1, Township 4, Range 22, Mathews Survey of Congress Lands, Columbus, Franklin County, Ohio.

**CHICAGO TITLE INS. CO.**

**P.N.T. INVESTMENTS**

P.B. Page

Franklin Co. Rec. Office

4.23.90

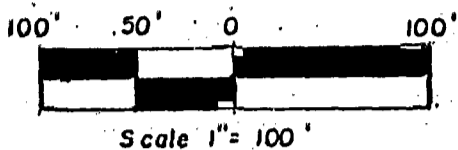

M.L. GLASSMAN & B. ZOX Trustees  
40 Ac.  
(D.B. 3778, Pg. 886)

N 7° 06' 00" E  
344.92'

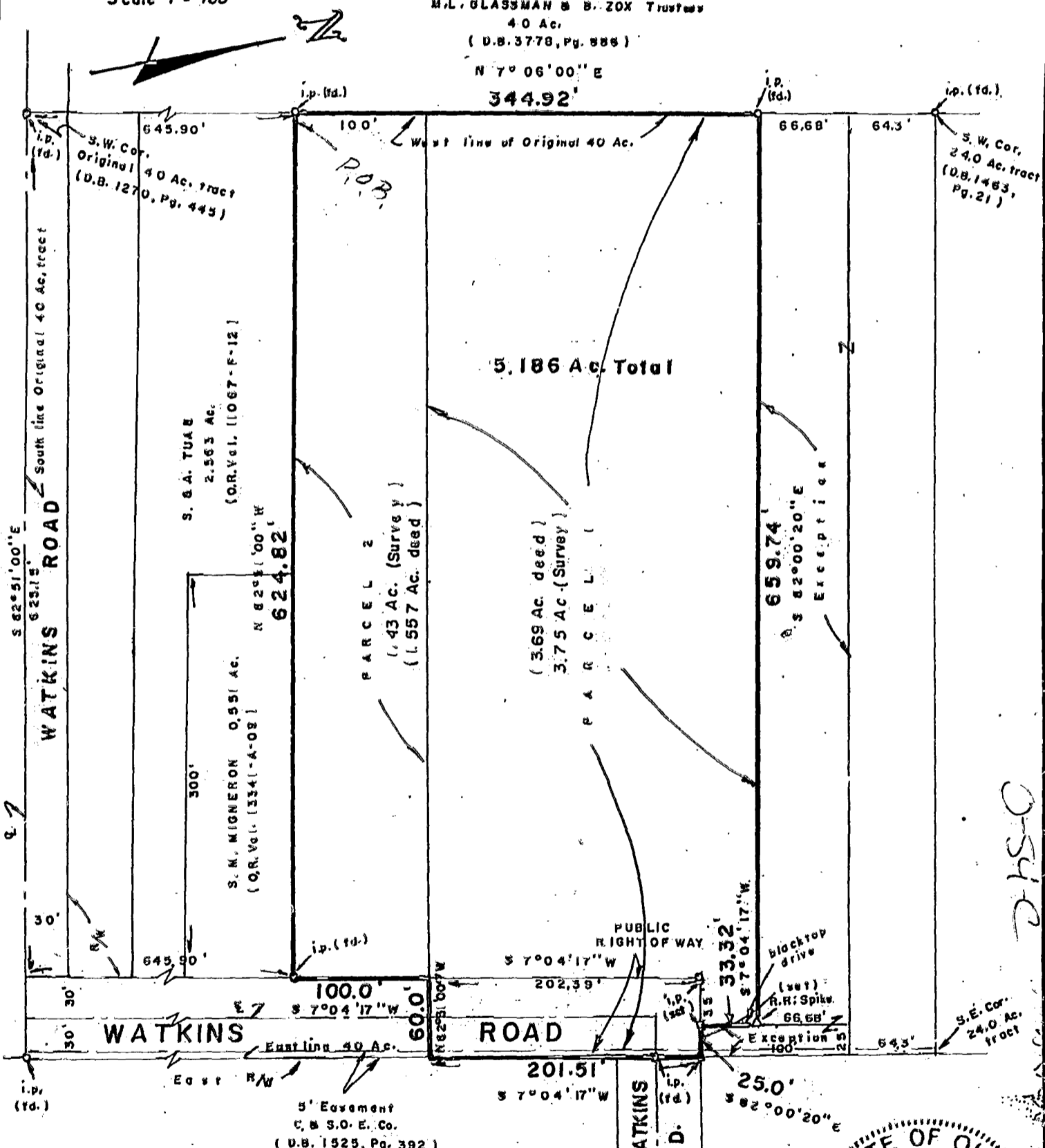

Basis of bearings from 2.048 Acre tract (O.R. 12112 G-06) "Centerline Watkins Road South line original 40 Acre Tract".

We hereby certify that the foregoing plat was prepared from an actual survey of the premises. Iron pins set are 30" x 1" O.D. with an orange plastic caps inscribed "p.s. 6579".

MYERS SURVEYING CO.

BY *Albert J. Myers*  
Registered Surveyor

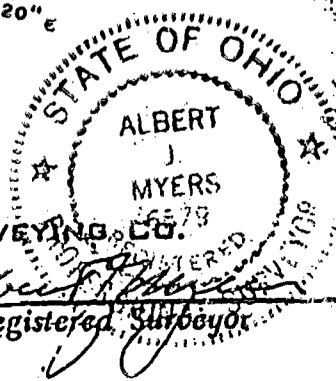

04357925

O-54-C

11/10/90

T. C.