

MYERS SURVEYING CO.

2740 East Main Street, Columbus 43209 (Bexley), Ohio

0 54 DT

11 ARIOU TWP.
C 54-D-D

Being 0.196 Ac. (O.R. 812-E-12) (Lot 8, Sec. 19, Hulsum Acres, Unrecorded), & 0.097 Ac. (O.R. 479-H-13), in Sec. 10, Twp. 4, Range 22, Mathews Survey of Congress Lands, Columbus, Ohio.

METRO TITLE AGENCY, INC.

AND/OR

EQUITABLE FEDERAL SAVINGS & LOAN ASS'N.

P.B. Page

Scale 1" = 30'

Franklin Co. Rec. Office

9.14.85

APPLE BLOSSOM PARK
(Unrecorded)

Josephine Dorson (D.B. 2751 Pg. 237)

199.20' S 88° 03' E

0.159 Ac. Auditor's Tax Map 0.097 Ac. Survey
O.R. V. 479 H-13

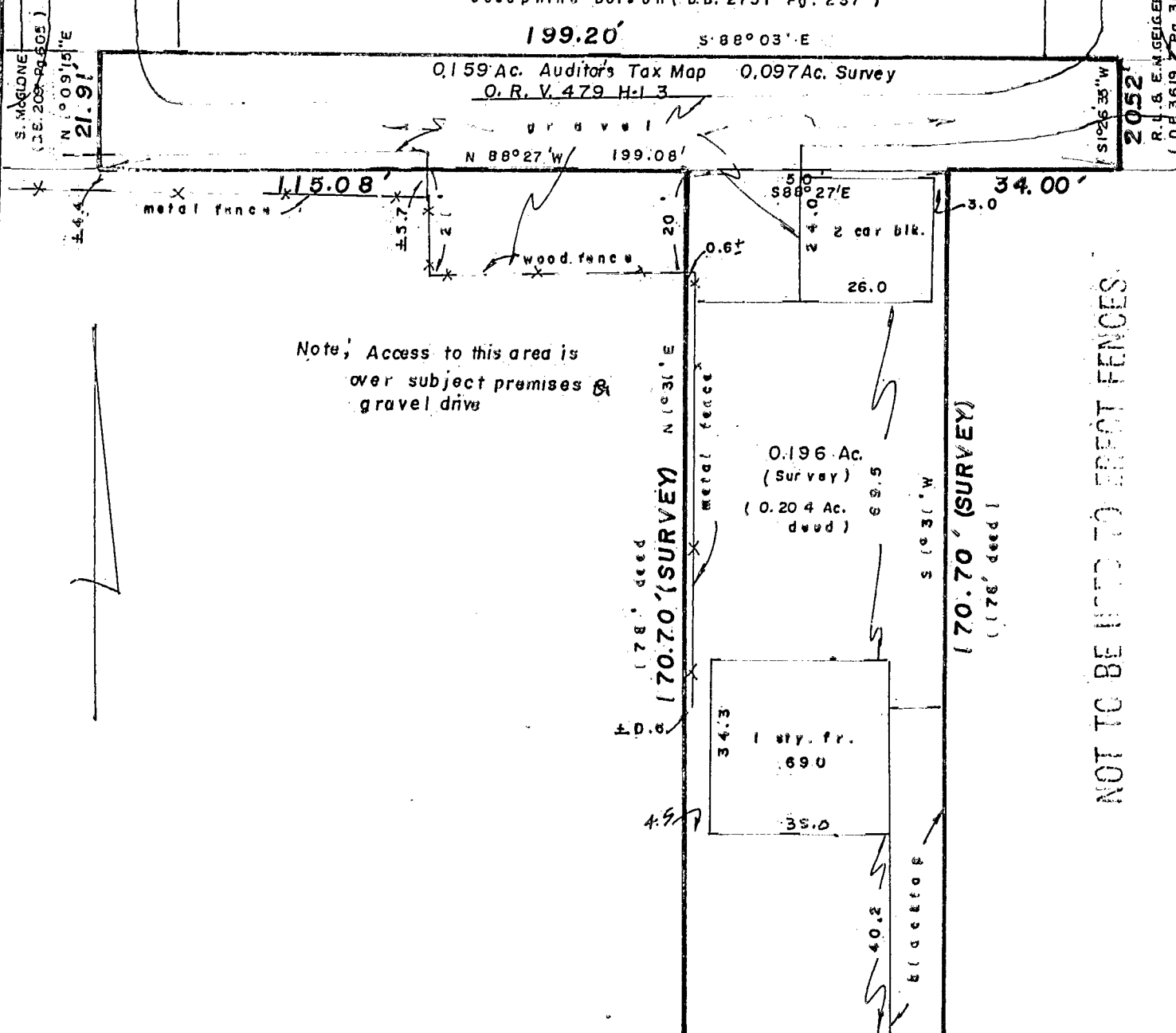

Note, Access to this area is over subject premises & gravel drive

0.196 Ac. (Survey)
(0.024 Ac. deed)

170.70' (SURVEY)

170.70' (SURVEY)

NOT TO BE USED TO ERECT FENCES

BASSWOOD RD. 50'

(Dedicated P.B. 29 Pg. 45)

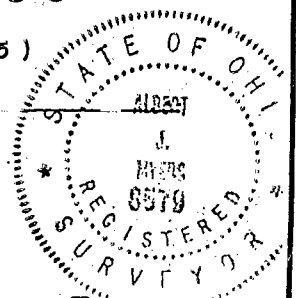

MYERS SURVEYING CO.

BY Albert Myers
Registered Surveyor

We hereby certify that the foregoing plat was prepared from an actual survey of the premises. No side line of principal building is less than dimension shown. Iron pins not set unless indicated thus -O-. For Mortgage Loan & Title Insurance purposes only.

MINCK'S

83356903