

MYERS SURVEYING Co.

2740 East Main Street, Columbus 43209 (Bexley), Ohio

Being situated in the State of Ohio, County of Franklin, City of Columbus, in Section 10, Township 4, Range 22, Congress Lands, being Tract 21 of an un-recorded plat of the Hul-Sum Acres, and being part of the lands described in a deed from Lovella Drake to Berwin Drake (O.R.V. 516 F-17, Recorder's Office, Franklin County, Ohio.)

For

MR. RUSH FLOYD

(O.F.A.D.D)

P.B. Page
Scale 1" = 25'

Franklin Co. Rec. Office

5-11-88

1. MARION TWP.

0-57-DD

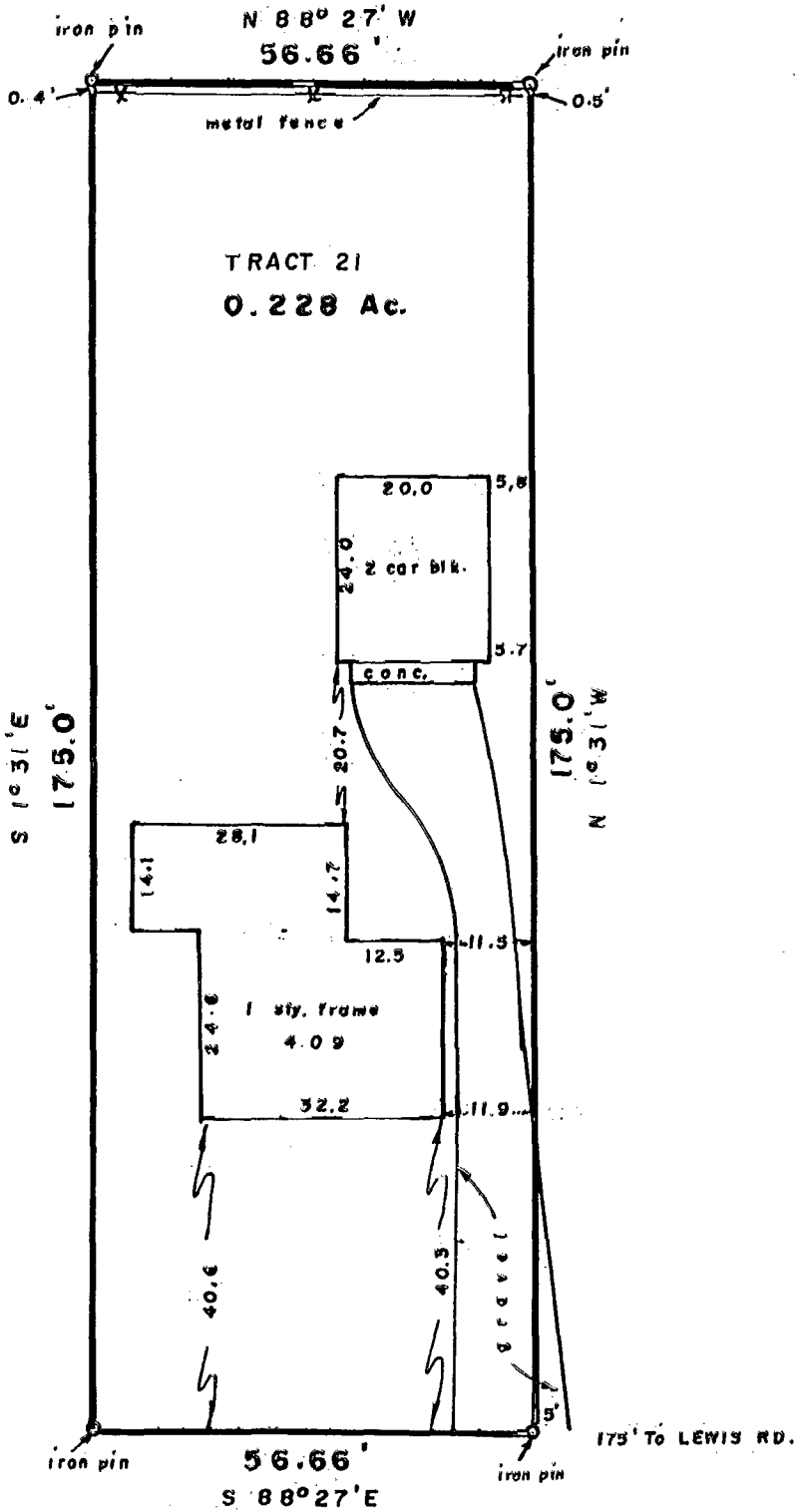

BASSWOOD RD. 50'

(Dedicated P.B. 29, Pg. 45)

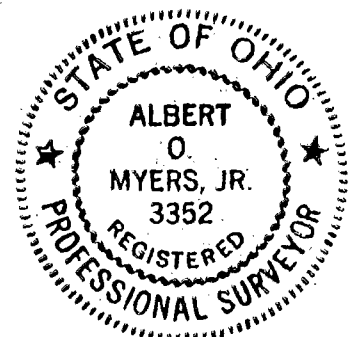

MYERS SURVEYING CO.

BY *Albert O. Myers, Jr.*
Registered Surveyor

We hereby certify that the foregoing plat was prepared from an actual survey of the premises. No side line of principal building is less than dimension shown. Iron pins not set unless indicated thus -0-

83106900

10 11 12 13