

N 123

149.94' TO THE EAST LINE OF EIGHTH STREET

### BASSWOOD ROAD

S 85° 45' 27" E

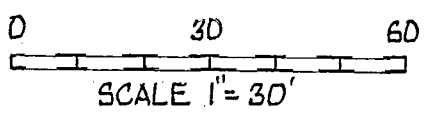
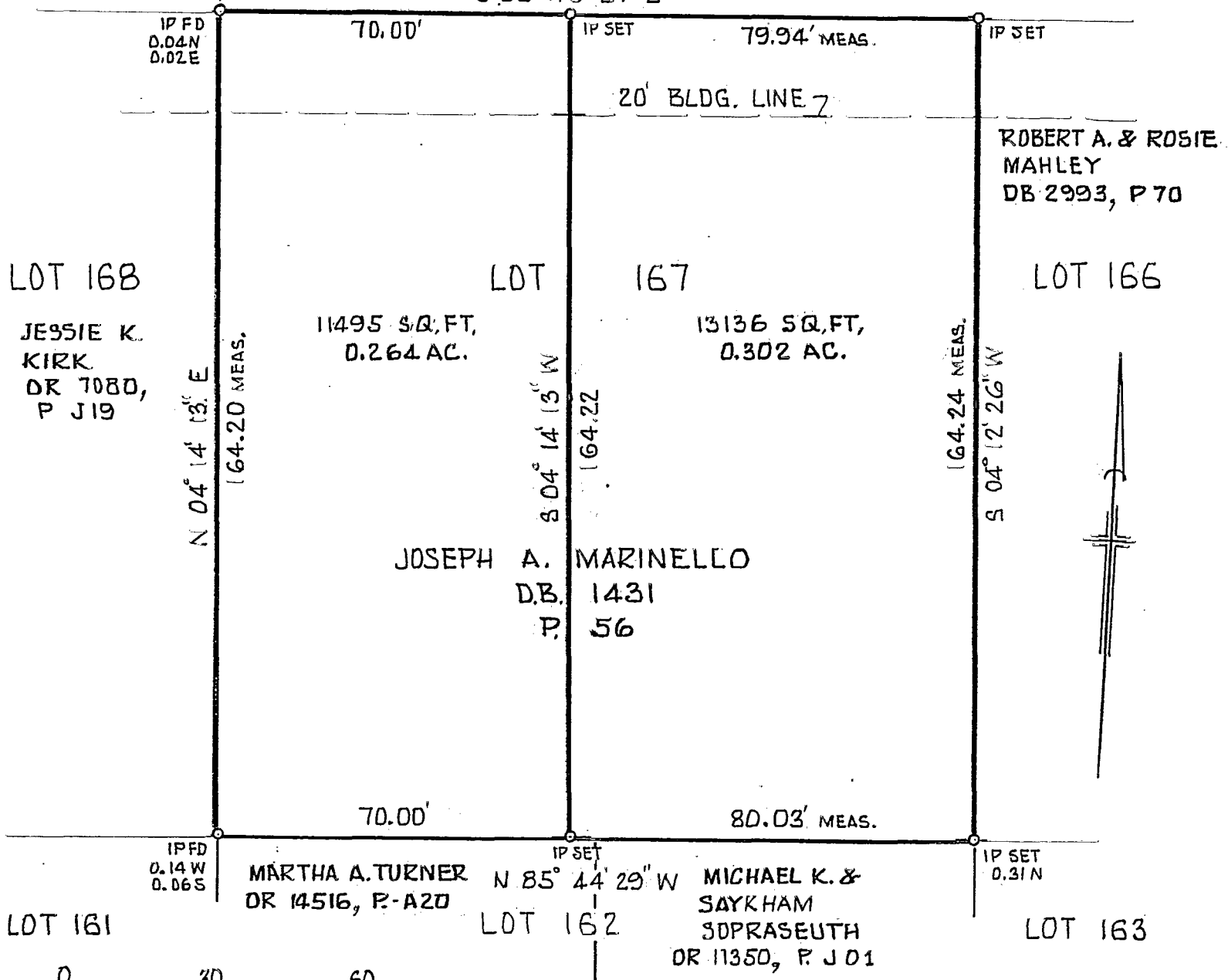

PLAT OF DIVISION OF  
 LOT 167 HOME ACRES ADD. P.B.16, P.23.  
 FOR  
 JOE MARINELLO  
 MARCH 1995 1364-95

THE THOMAS ENGINEERING & SURVEYING CO.

*Robert G. Watts*  
 ROBERT G. WATTS RPLS #4138

BEARINGS ARE BASED ON THE RECORD PLAT BEARING OF N 04° 16' E FOR EIGHTH ST.

SET IP'S ARE 5/8" x 30" REBARS WITH YELLOW PLASTIC CAPS EMBOSSED "THOMAS ENGR & SURVEYING"

N-123  
 MARINELLO  
 183 106 900