



HOY SURVEYING SERVICES, INC.

1884-97-9

ORDER NO.

6040 CLEVELAND AVENUE

COLUMBUS, OHIO 43231

PHONE 614-895-1922

FAX 614-895-1949

CERTIFIED TO TRANSOHIO TITLE E

COUNTY OF FRANKLIN

LENDER UNION SAVINGS

P.B. 16 PG. 23 OR. _____ PG. _____

BUYER DAVIS DATE 8-19-97

SCALE 1" = 50' ORN KMB CH SAS.

ROCKWELL ROAD 50'

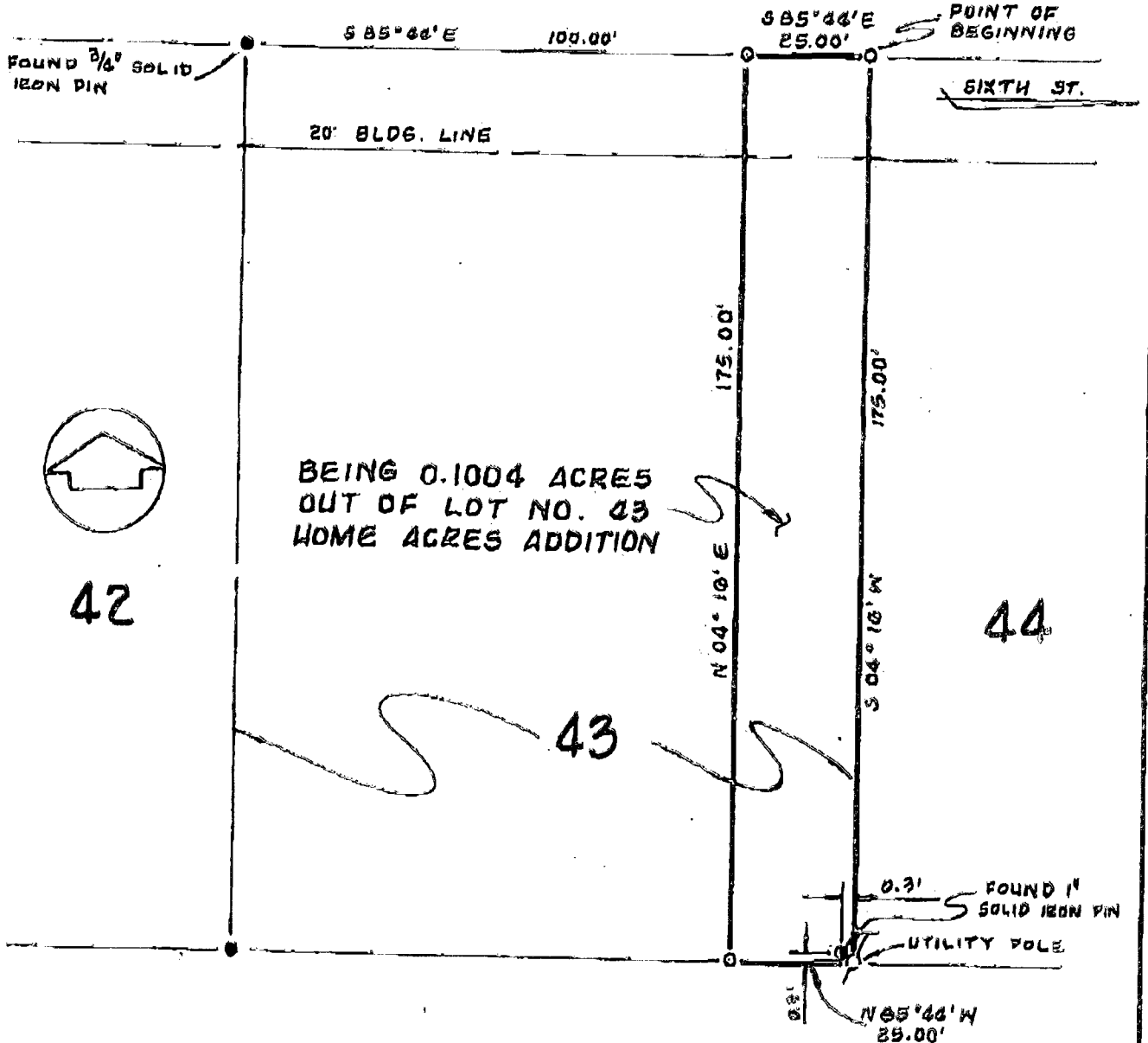

THE BEARING SYSTEM USED IN THIS BOUNDARY SURVEY IS BASED ON THE NORTHERLY RIGHT OF WAY LINE OF ROCKWELL ROAD BEING N 85° 44' W AS PER THE PLAT OF HOME ACRES ADDITION.

INDICATES 3/4" HOLLOW IRON PIN SET, WITH A YELLOW CAP BEARING THE NAME "HOY SURVEYING"

We hereby certify that the foregoing BOUNDARY SURVEY was prepared in accordance with Chapter 4733-37, Ohio Administrative Code, pursuant to Chapter 119 of the Ohio Revised Code.

By _____

Steven J. Hoy
 STEVEN J. HOY
 REGISTERED SURVEYOR
 STATE OF OHIO

Registered Surveyor No. _____

HANLTON 82 856 850