



SURVEY OF ACREAGE PARCELS
 LOCATED IN SECTION 16, TOWNSHIP 4, RANGE 22
 CONGRESS LANDS
 CITY OF COLUMBUS, FRANKLIN COUNTY, OHIO

P228225

SCALE 1" = 60' MAY 6, 1992 RECORD REFERENCES PB , Pg.



—○— Iron Pin



The Columbus Metropolitan Library
 2.446 Ac.
 O.R. 13704 A 17

HOME ACRES ADDITION

14 15

P. B. 16 Pg. 23

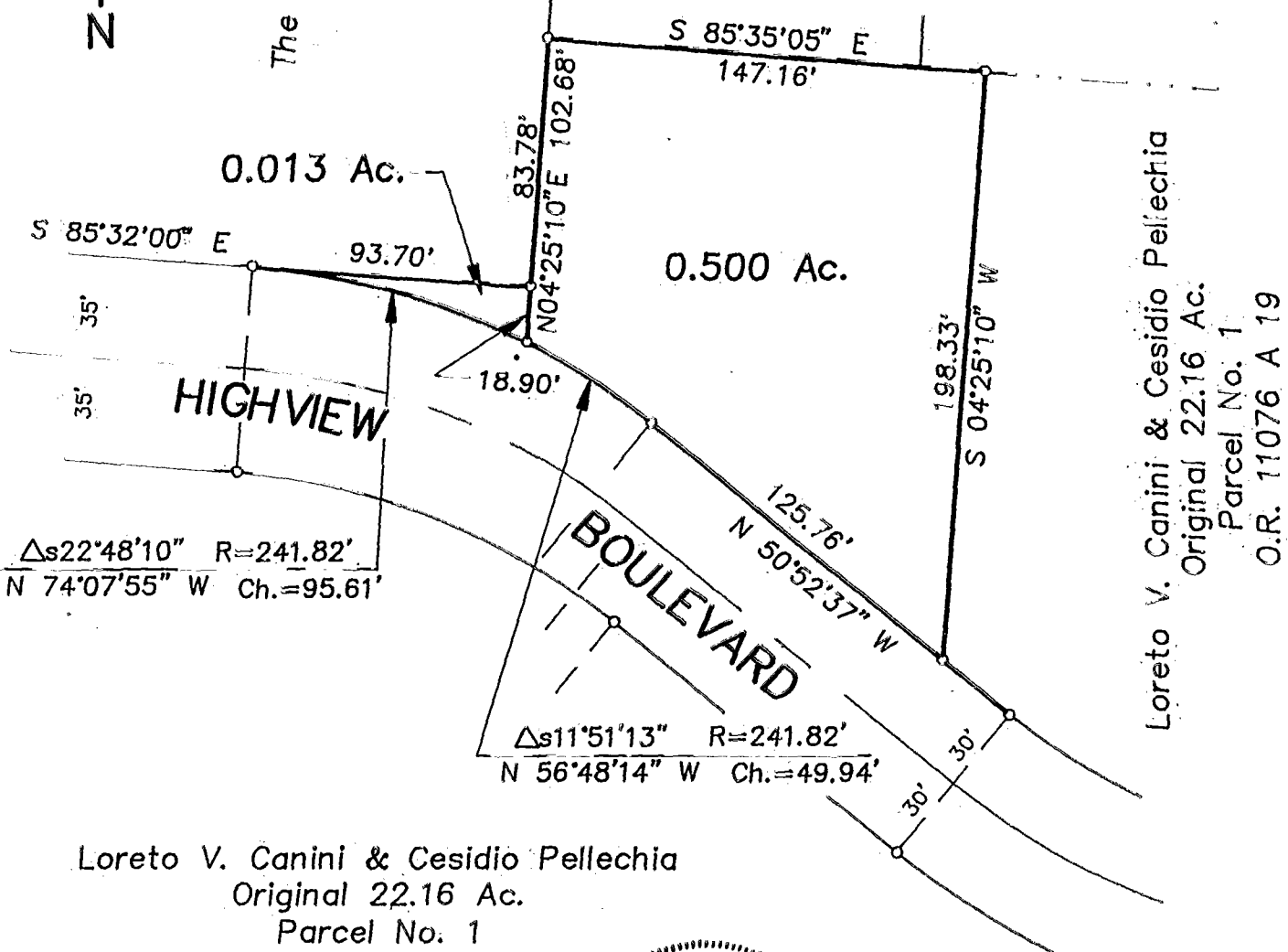

Loreto V. Canini & Cesidio Pellechia
 Original 22.16 Ac.
 Parcel No. 1
 O.R. 11076 A 19

Loreto V. Canini & Cesidio Pellechia
 Original 22.16 Ac.
 Parcel No. 1
 O.R. 11076 A 19

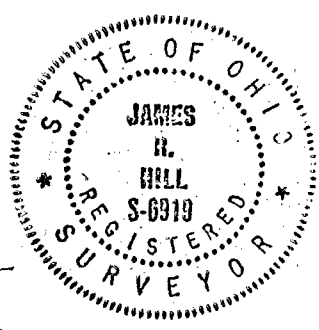

BASIS OF BEARINGS : The bearings are based on a meridian in a bearing system being the same as those used in Official Record 13704 A 17, Recorder's Office, Franklin County, Ohio.

E.M.H.&T. INC.

By James R. Hill
 Professional Surveyor No. 6919

P228225
 MAY 11 1992
 REC'D