

Myers Surveying Company, Inc.

2740 East Main Street, Columbus 43209 (Bexley), Ohio
 614-235-8677 FAX: 614-235-4559

A Boundary Survey prepared for and certified to:
Mr. Steve Kelley

Legal Description: Situated in Ohio, County of Franklin, City of Columbus, Being Partition of 0.716 Acres, Part of Section 16, Township 4, Range 22, Congress Lands.

Applicant:

Posted Address: 138 Obetz Road, Columbus, Ohio

HAMILTON TRACT
 0-23-B

BETH ANN DRIVE '60'
 (Dedicated P.B. 55, Pg. 26)



Scale: 1" = 50'

Date: 8-18-93

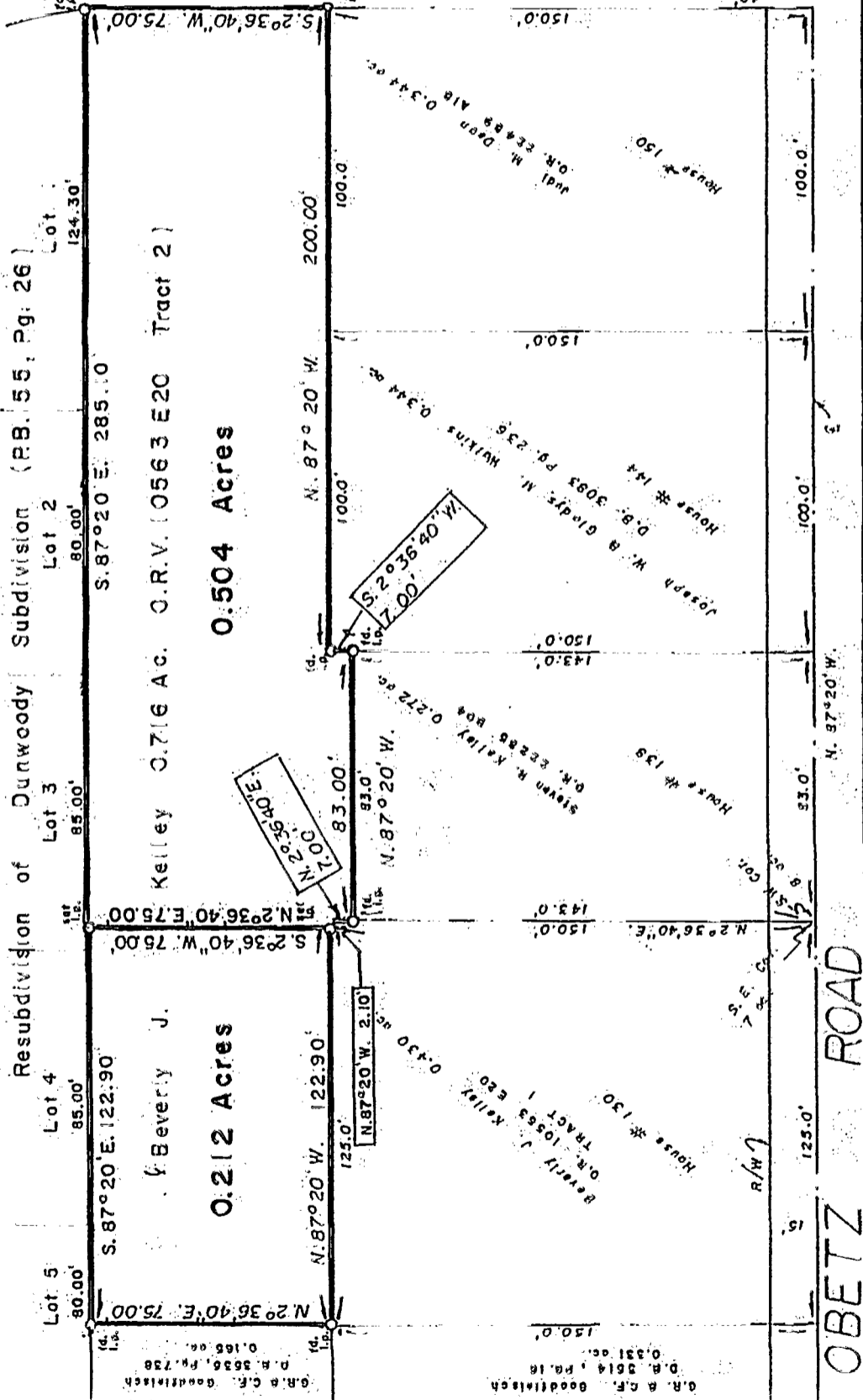

BE 856850

0-23-B



Myers Surveying Co., Inc.

By *Paul T. Dinan*
 Professional Surveyor

We hereby certify that the foregoing Boundary Survey was prepared from actual field measurements in accordance with Chapter 4733-37 Ohio Administrative Code. Iron pins set are 30"x1" O.D. with an orange plastic plug inscribed "P.S. 6579", unless otherwise noted. Basis of bearing is N. 87° 20' W. on the north line of the 0.716 Acre tract in Official Record Volume 10563 E 20, Tract 2.

Myers Order No. - 23-08/04/93 | Rec. | Field *Ron* | DWG. *P.D.* | Ltr. *P.D.* | ck.