

SURVEY OF ACREAGE PARCELS
LOCATED IN VIRGINIA MILITARY SURVEY NO. 8231
CITY OF GROVE CITY, FRANKLIN COUNTY, OHIO

JACKSON
 8. 106 850
 8. 356 850

SOUTHPARK
 P. B. 71, Pgs. 31 & 32
 LOT 11

LOT 10
 0-32-F

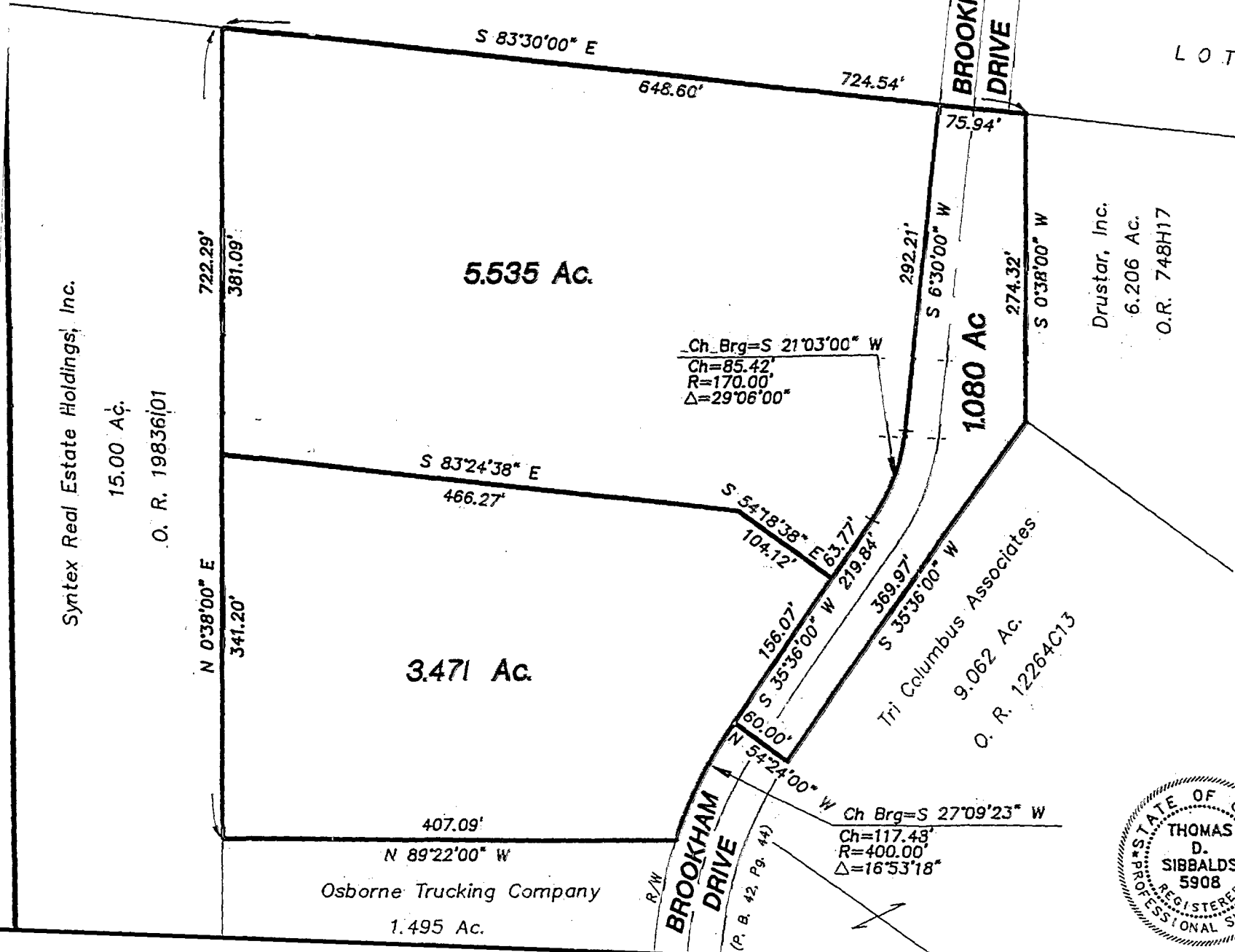

NOTE:
 The bearings shown hereon are based on the same meridian as the chord bearing for the westerly right-of-way line of Brookham Drive (N 27° 09' 23" E) of record in Plat Book 42, Page 44.

Surveyed & Platted
 By
EVANS, MECHWART, HAMBLETON, & TILTON INC.
 CONSULTING ENGINEERS AND SURVEYORS
 170 MILL STREET
 GAHANNA, OHIO 43230
 614/471-5150

By Thomas D. Sibbalds
 Thomas D. Sibbalds
 Registered Surveyor No. 5908

SCALE 1" = 100' FEBRUARY 1, 1995

