SURVEY OF ACREAGE PARCELS
Located In Virginia Military Survey No. 8231
City Of Grove City, Franklin County, Ohio

0-32-F

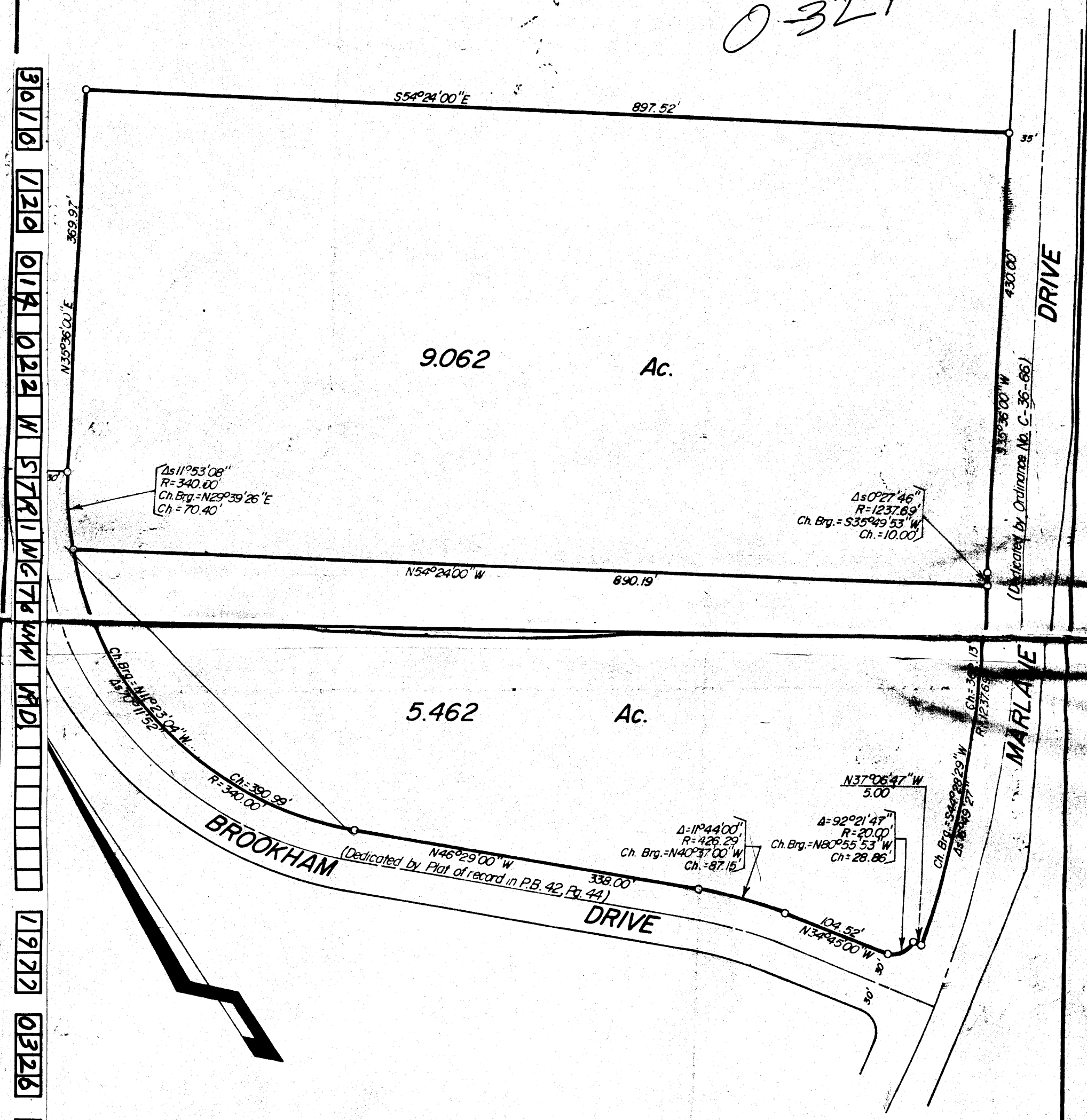
S54°24'00"E
897.52'
35'
N35°36'00"E
369.97'
9.062
Ac.
430.60'
S35°36'00"W
(Dedicated by Ordinance No. C-36-66)
DRIVE
Δs 11°53'08"
R=340.00'
Ch. Brg.=N29°39'26"E
Ch.=70.40'
Δs 0°27'46"
R=1237.69'
Ch. Brg.=S35°49'53"W
Ch.=10.00'
N54°24'00"W
890.19'
5.462
Ac.
Ch. Brg.=N11°23'04"W
Δs 40°11'52"
Ch.=390.99'
R=340.00'
BROOKHAM
DRIVE
(Dedicated by Plat of record in P.B. 42, Pg. 44)
N46°29'00"W
338.00'
Δ=11°44'00"
R=426.29'
Ch. Brg.=N40°37'00"W
Ch.=87.15'
N37°06'47"W
5.00
Δ=92°21'47"
R=20.00'
Ch. Brg.=N80°55'53"W
Ch=28.86'
104.52'
N34°45'00"W
Ch. Brg.=S44°28'29"W
Δs 6°49'27"
R=1237.69'
MARLAVE
30'
30'
30'