

GATEWAY TO THE CITY
LOT NO. 7

GATEWAY CAPITAL HOLDINGS, L.L.C.
INST. NO. 199811090287669

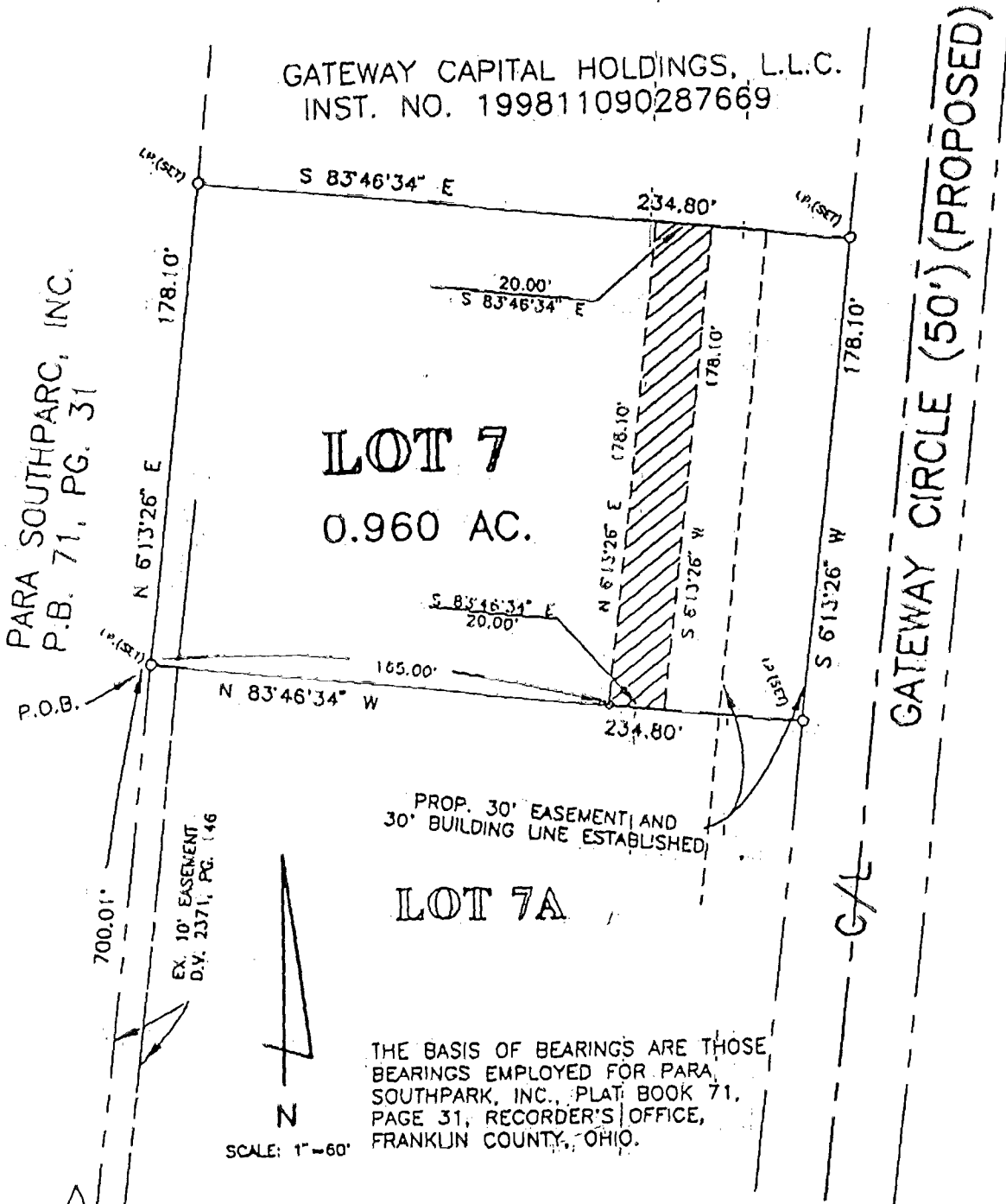

PROP. 30' EASEMENT AND
30' BUILDING LINE ESTABLISHED

LOT 7A

THE BASIS OF BEARINGS ARE THOSE
BEARINGS EMPLOYED FOR PARA
SOUTHPARK, INC., PLAT BOOK 71,
PAGE 31, RECORDER'S OFFICE,
FRANKLIN COUNTY, OHIO.

SCALE: 1"=60'

GATEWAY CAPITAL HOLDINGS, L.L.C.
INST. NO. 199811090287669
ORIGINAL 36.892 AC.

EXHIBIT "A"

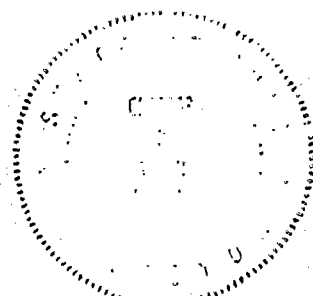

PREPARED BY: Charles R. Valle 5-29-99
REGISTERED SURVEYOR NO. 6186 DATE

8/356875

JACKSON Twp.
0-32-E