

**Jerry A. Malott, Surveying**

3394 PARK RIDGE DRIVE GROVE CITY, OHIO 43123

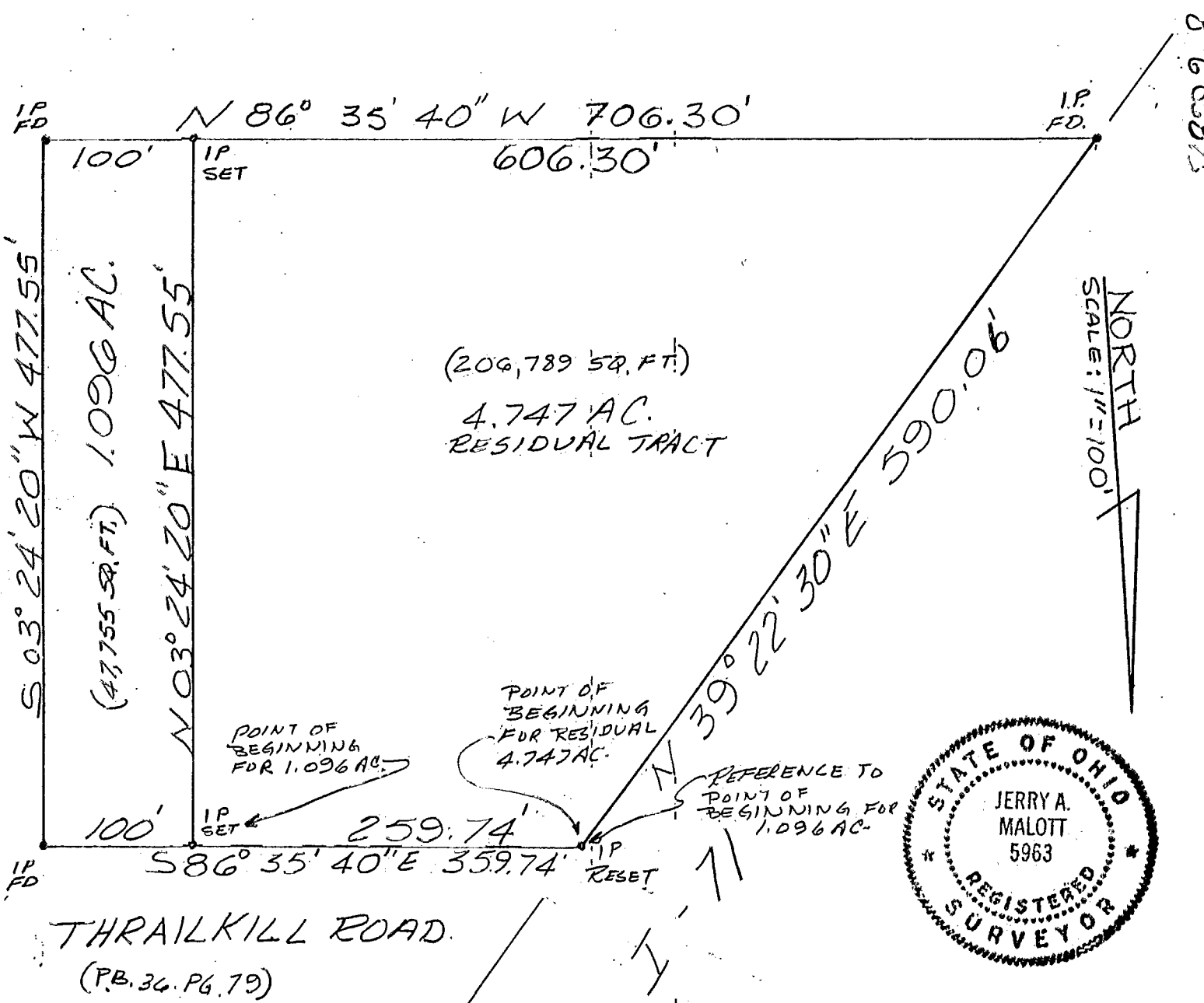

**SURVEY PLAT FOR DALE L. BURDETTE**



SITUATED IN THE STATE OF OHIO,  
 COUNTY OF FRANKLIN, TOWNSHIP  
 OF JACKSON VMS 6843 & 8231  
 SOURCE OF TITLE D.B. 2749 PG. 26  
 PRIOR DEED REF D.B. 2342 PG 160

THIS PLAT WAS BASED ON AN  
 ACTUAL FIELD SURVEY BY THE  
 JERRY A. MALOTT SURVEYING CO.  
 IN JUNE 1990.

BEARINGS WERE BASED ON  
 PREVIOUS DEED.

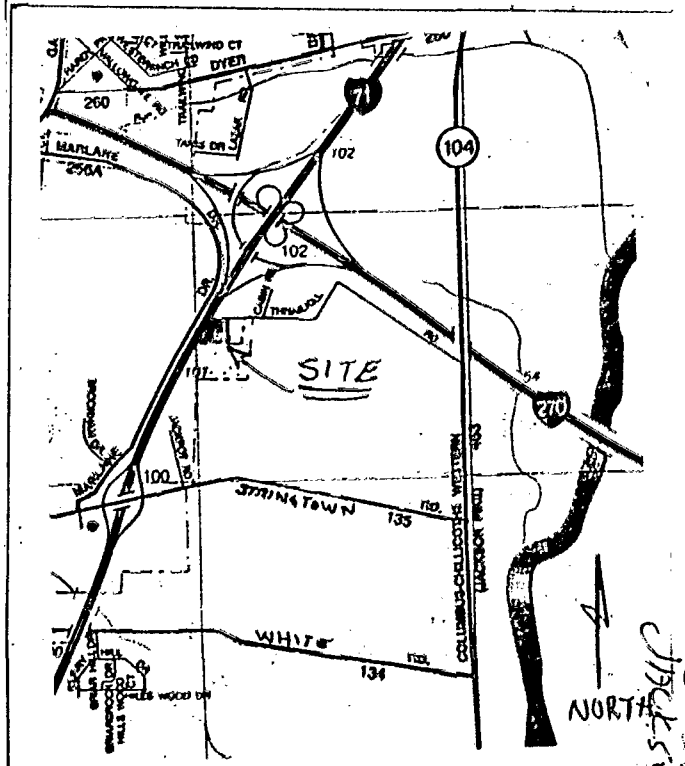

LOCATION SKETCH  
 NOT TO SCALE

*Jerry A. Malott*  
 REGISTERED SURVEYOR

06/03/90

360873

0-3-90  
 Jack Sole Trip