

182856900

D.B. 2170, P.554

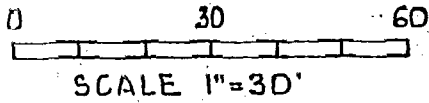
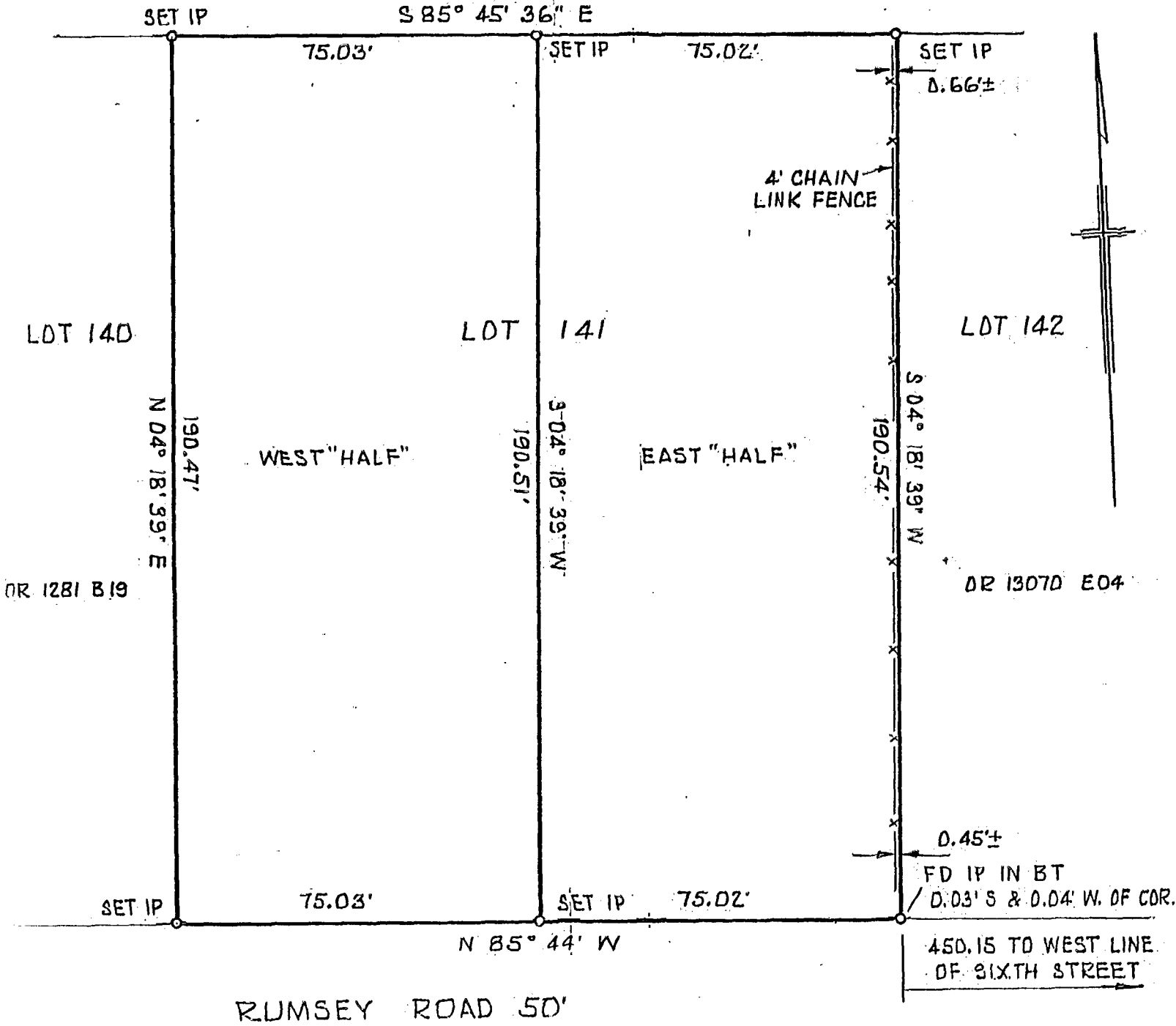

BEARINGS ARE BASED ON THE RECORD PLAT BEARING FOR RUMSEY ROAD.

SET IP'S ARE 5/8"x30" REBARS WITH YELLOW PLASTIC CAPS EMBOSSED "THOMAS ENGR & SURVEYING"

PLAT OF DIVISION OF
 LOT 141 HOME ACRES ADD. P.B. 15, P.23
 FOR
 JOE MARINELLO
 SEPTEMBER 1993 1274-93

THE THOMAS ENGINEERING & SURVEYING CO.

Robert G. Watts
 ROBERT G. WATTS RPLC#4138

After recording, return to: _____