

# MYERS SURVEYING Co.

2740 East Main Street, Columbus 43209 (Bexley), Ohio

Survey of 2.941 Acres, part of the P.A. Owen 14.201 Acre tract (O.R.V. 10830 A-07), and being part of Section 9, Township 4, Range 22, Congress Lands, City of Columbus, Franklin Co., Ohio. f o r

**JIM OWEN & COMPANY, INC.**

P2.852900

P.B. Page  
Scale 1" = 100'

Franklin Co. Rec. Office

5 - 17 - '88

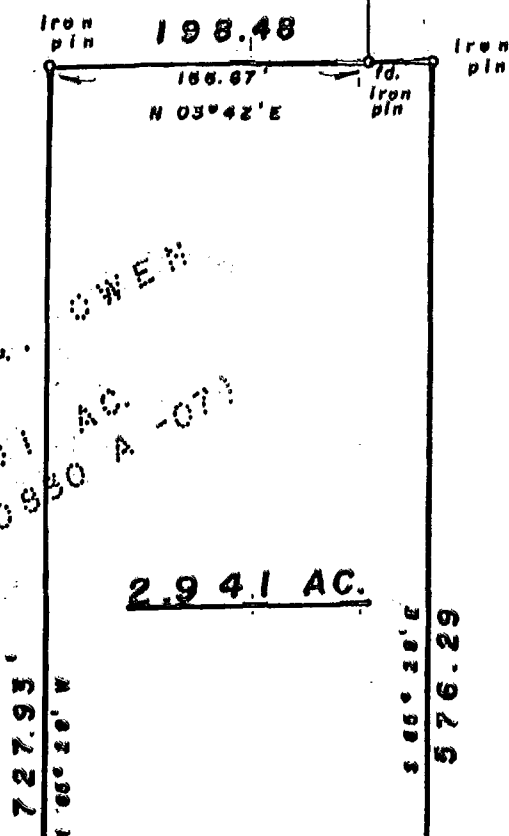
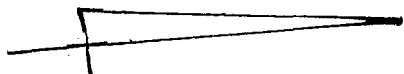

PHYLLIS A. OWEN  
14.201 AC.  
(O.R.V. 10830 A-07)

**2.941 AC.**

(Tract I)  
RESOURCE GENERAL CORP.  
13.071 AC.  
(O.R.V. 2347 I-18)

PAYLESS STATIONS INC.  
1.889 AC.  
(D.B. 2408, Pg. 19)

- NOTE**
1. Basis of bearing is the centerlines of South High Street as per Ohio Department of Transportation Plans "Portsmouth-Columbus Road, S.H. 5, SEC. F, EXP. G, (PT.), Sheet 2 of 5.
  2. Set Iron Pins are 30" x 1" O.D. with orange plastic caps inscribed "P.S. 6579".

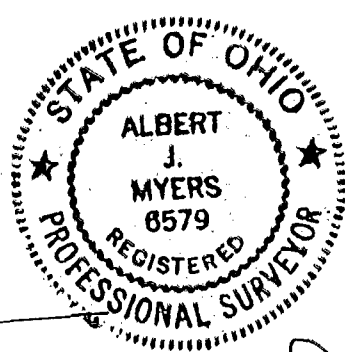
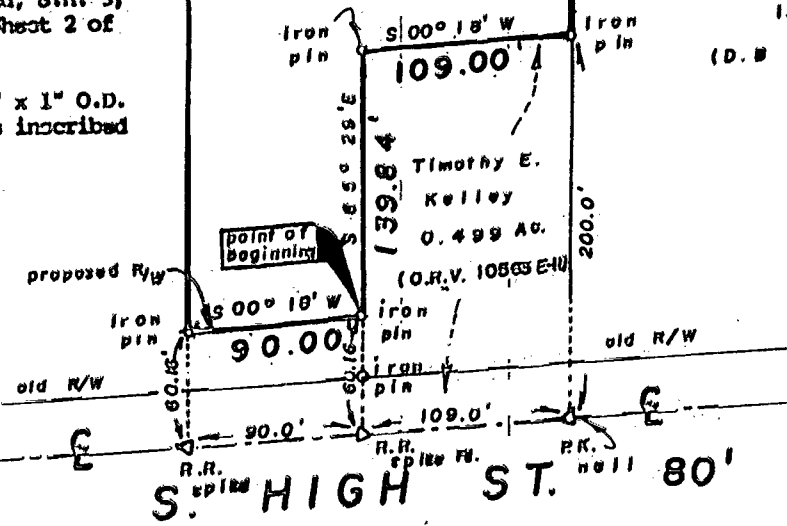

[O.D.O.T. Portsmouth - Columbus Rd. S.H. 5, Sec. F, EXP., G. (PT.) Sheet 2 of 5]

MYERS SURVEYING CO.  
BY Albert J. Myers  
Registered Surveyor

P-55-D  
AAR 10/10/88 TRIP

We hereby certify that the foregoing plat represents a true return of survey made by us in May of 1988 and is correct to the best of our knowledge.