

# JERRY A. MALOTT SURVEYING Co.

6810 East Main Street ~ Suite 101, Columbus, Ohio 43068 (614) 577-0957

FOR: MELVIN G. McCLASKIE

## BOUNDARY SURVEY

1994-NOVEMBER

0.190 ACRES TO BE ADDED  
TO THE EXISTING 1.168 ACRES

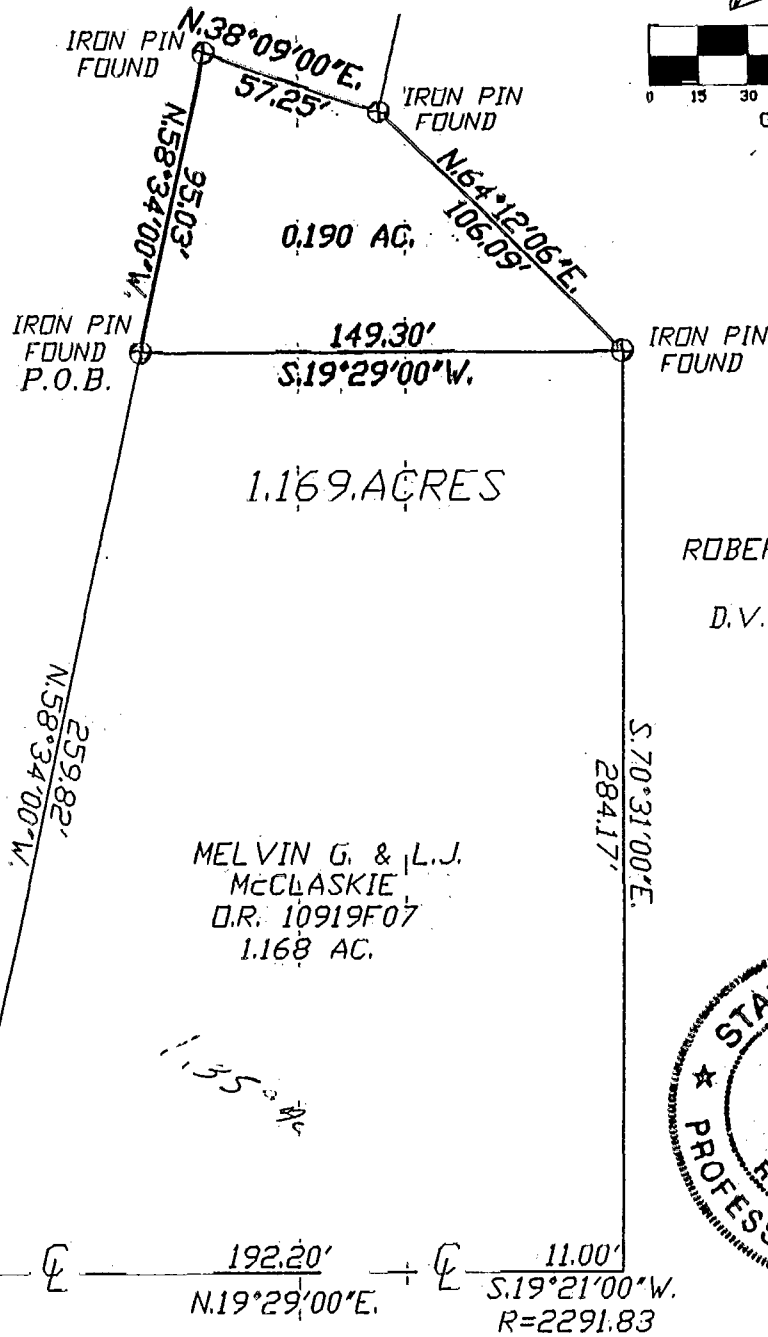
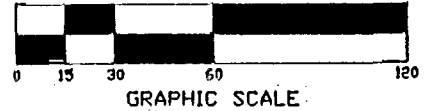
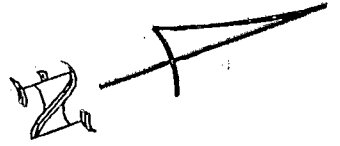

ROBERT N. SHAMANSKY  
TRUSTEE  
D.V. 3550 PG. 191

SCIOTO TRAIL  
SWIMMING CLUB  
D.V. 2282 PG. 557

MELVIN G. & L.J.  
McCLASKIE  
D.R. 10919F07  
1.168 AC.

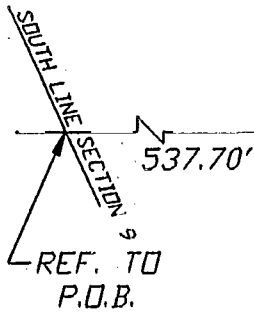
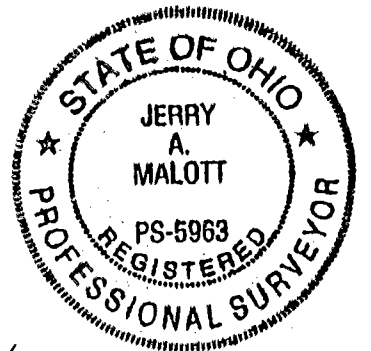

SOUTH HIGH STREET  
(U.S. ROUTE 23)

NOTE:  
BEARINGS SHOWN HEREON ARE BASED  
ON THE SAME MERIDIAN AS THE NORTH  
PROPERTY LINE (S86°32'00\"/>

BY Jerry A. Malott  
Professional Surveyor  
JERRY A. MALOTT

SCALE 1"=60' DATE 11-94

LOCATION State of Ohio, County of Franklin, and being  
a Total of 1.358 Acres.

0-55-D

82356900

02925628

0-55-D