

JERRY A. MALOTT SURVEYING Co.

6810 East Main Street ~ Suite 101, Reynoldsburg, Ohio 43068 (614) 577-0957

FOR:

PAULINE McCASKEY

N 123

PROPOSED LOT SPLIT

OCTOBER, 1995 #12264

LEGEND
 ○ IRON PIN FOUND
 ● IRON PIN SET

NOTE:
 BRICK GARAGE
 ENCROACHES THE 10'
 BUILDING LINE AND THE
 PROPERTY LINE

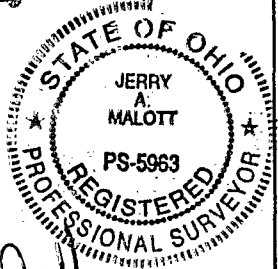
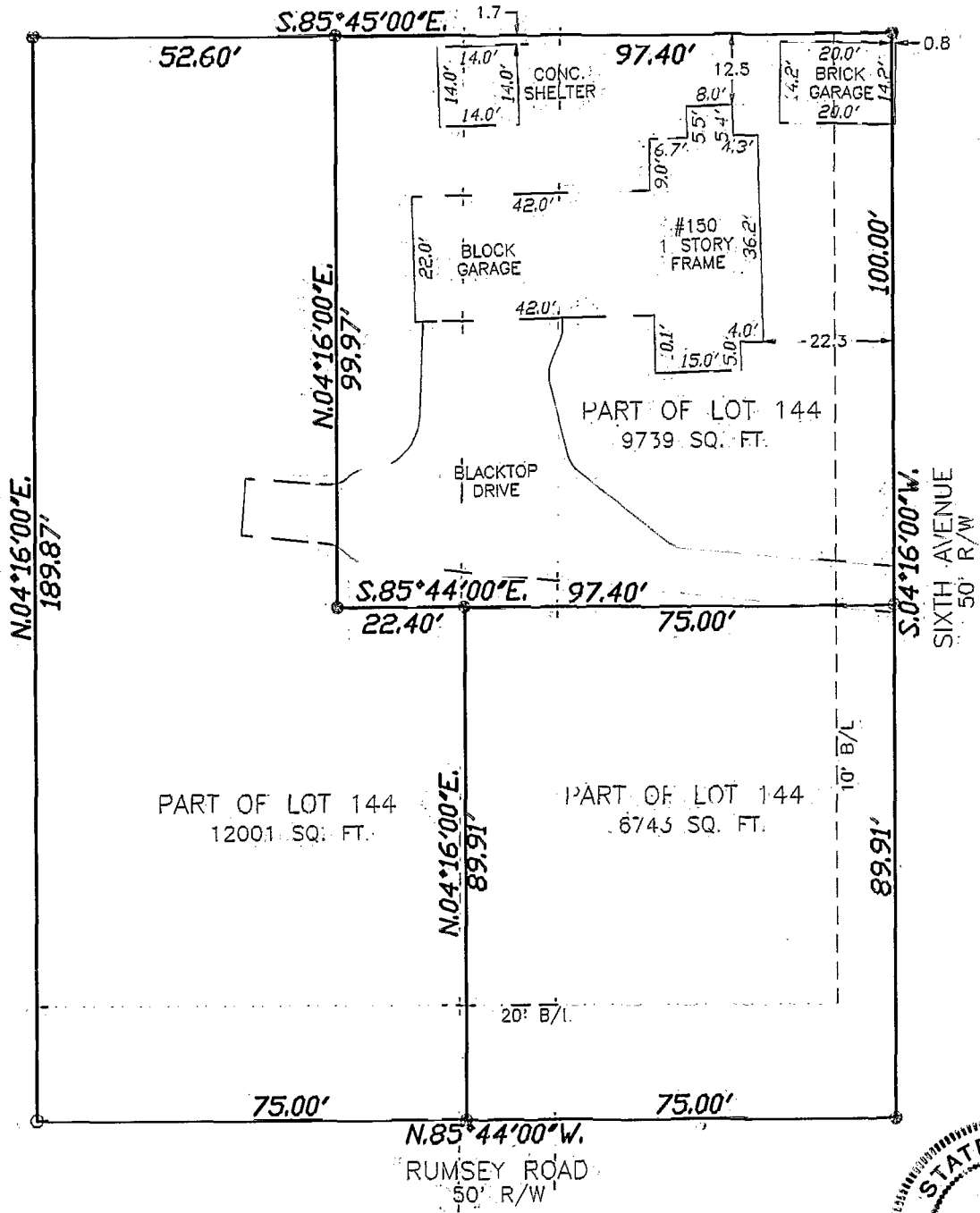

BEARINGS WERE BASED ON THE CENTERLINE OF RUMSEY ROAD AS BEING N.85°44'00"W. AS SHOWN IN P.B. 16, PG. 23.

THIS PLAT IS BASED ON AN ACTUAL FIELD SURVEY BY THE JERRY A. MALOTT SURVEYING CO. IN OCTOBER, 1995.

BY *Jerry A. Malott*
 Professional Surveyor
 JERRY A. MALOTT

SCALE 1" = 30' DATE OCTOBER, 1995

LOCATION State of Ohio, County of Franklin, and being Lot 144 of Home Acres Subdivision (P.B. 16, Pg. 23).

N-123
 MALOTT
 82 856 905