

L O-32-B

JACKSON TWP

P & L SYSTEMS LTD.

515 PITTSFIELD DR. WORTHINGTON, OHIO
LAND & AERIAL SURVEYORS

SITUATED IN THE COUNTY OF FRANKLIN, IN THE STATE OF OHIO, AND IN FRANKLIN AND JACKSON TOWNSHIPS.

SCALE 1" = 400'

DEED BOOK _____, PAGE _____
PLAT BOOK _____, PAGE _____

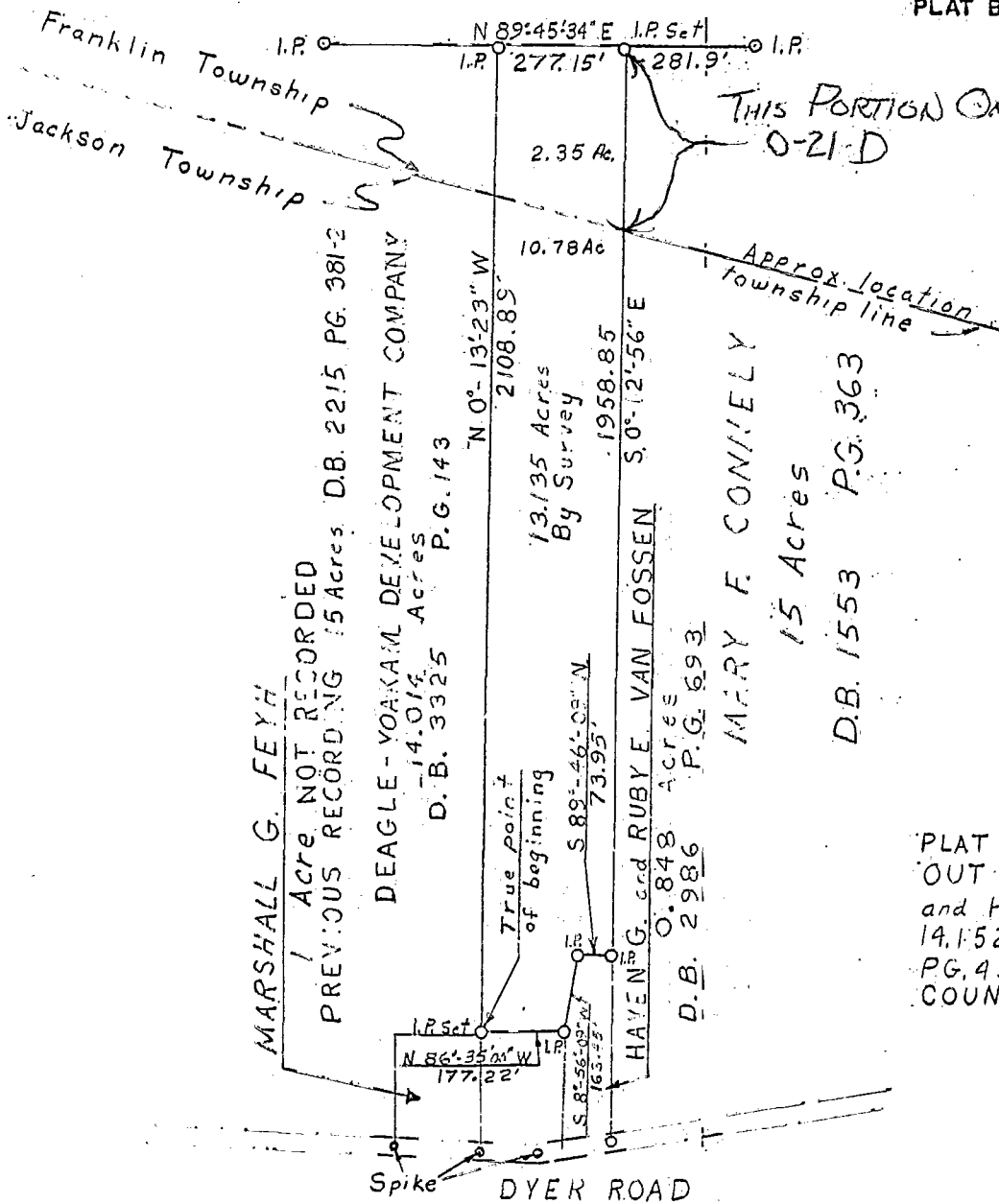

PLAT SHOWING 13.135 ACRES OUT OF RAYMOND C. and HELEN MARY ROBERTS 14.152 AC. TRACT D.B. PG. 433-434 IN FRANKLIN COUNTY, OHIO

We hereby certify that the foregoing plat was prepared from an actual survey of the premises and shows the location of the boundaries.

P & L SYSTEMS LTD.

BY Vernon A. Rybicki 5/24/73

Registered Surveyor No 4041

1000 021 03

8.356925