

Myers Surveying Company, Inc.

2740 East Main Street, Columbus 43209 (Bexley), Ohio
 614-235-8677 FAX: 614-235-4559

81106828
 8116880

A Boundary Survey prepared for and certified to:
Mr. Robert Albright

Legal Description: Situated in Ohio, County of Franklin, City of Grove City, Being 6.130 Acres located in Virginia Military Survey #8231

Posted Address: Ohio Drive/Gantz Road, Grove City, Ohio

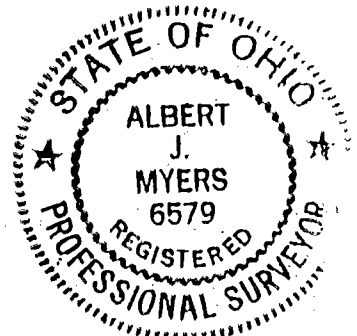
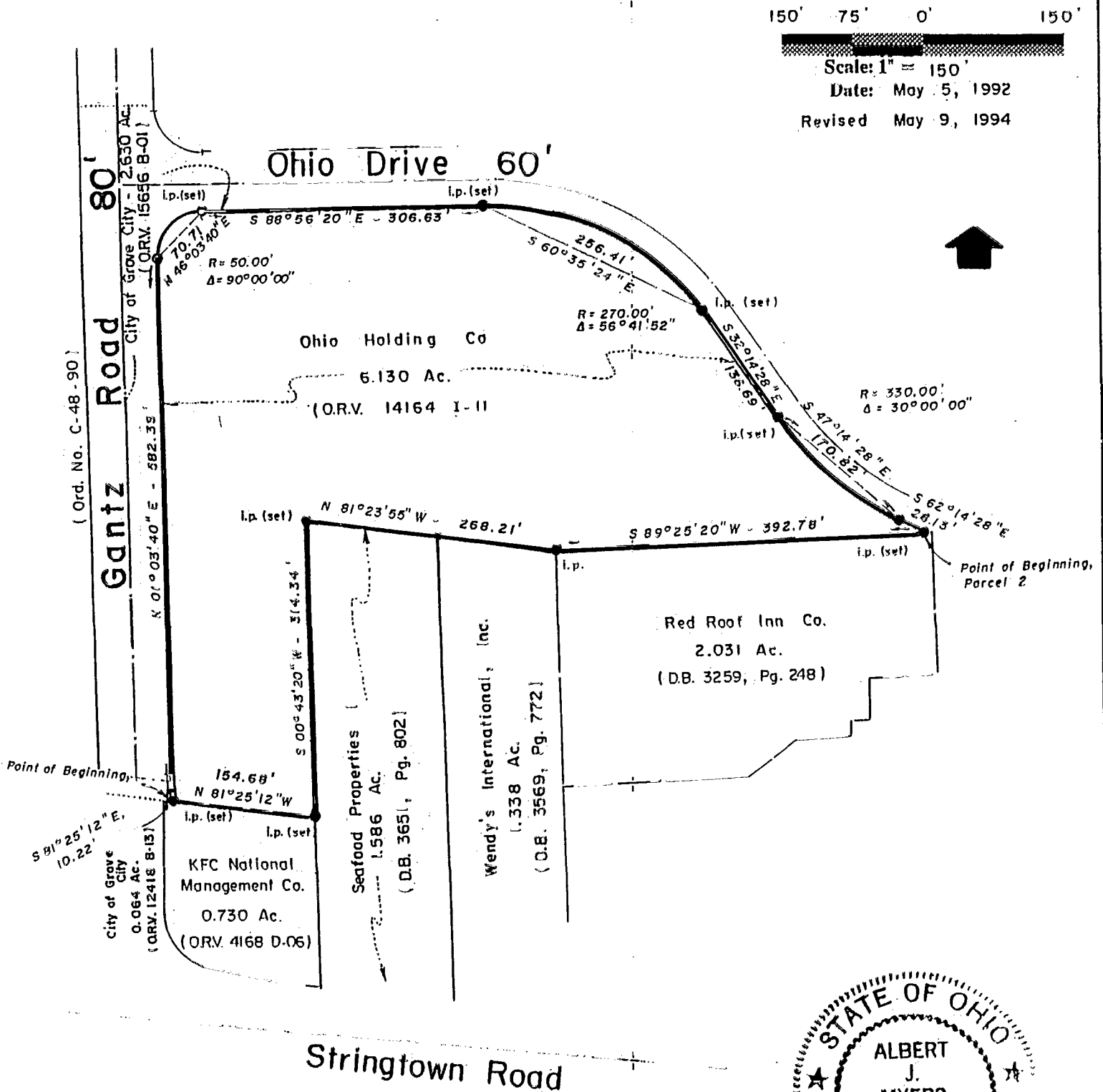

0-32-F
 J.A.K.S. Inc.

We hereby certify that the foregoing Boundary Survey was prepared from actual field measurements in accordance with Chapter 4733-37 Ohio Administrative Code. Iron pins set are 30"x1" O.D. with an orange plastic plug inscribed "P.S. 6579", unless otherwise noted. Basis of bearings is the centerline of Ohio Drive held as South 88 degrees 56 minutes 20 seconds East.

Myers Surveying Co., Inc.

By: *Albert J. Myers*
 Professional Surveyor