

RIGHT-OF-WAY DROP
CITY OF GROVE CITY, FRANKLIN COUNTY, OHIO
VIRGINIA MILITARY SURVEY No. 8231

80856856

SCALE 1" = 20'

JUNE 1, 1999

RECORD REFERENCES: O.R. 32544F01

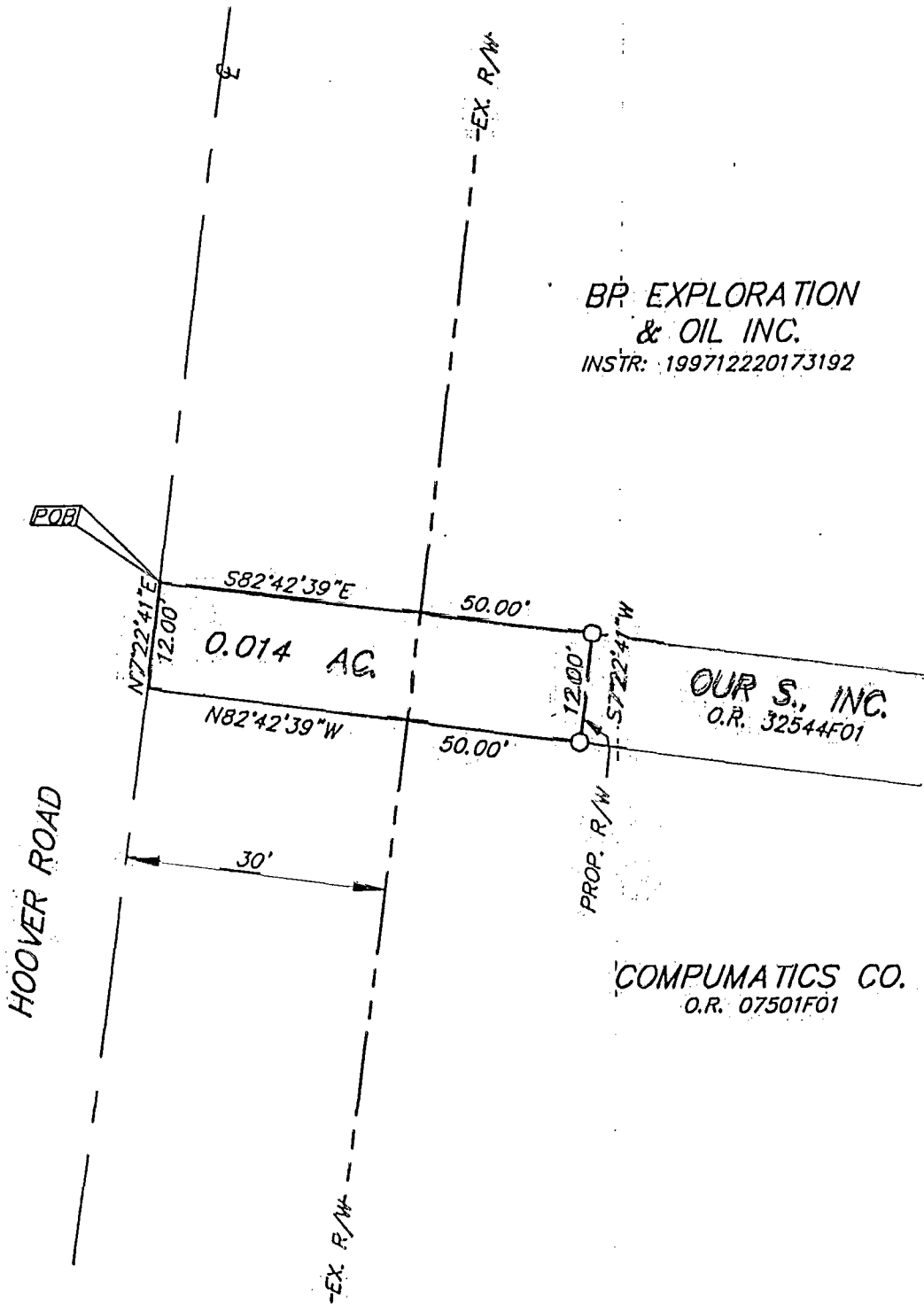
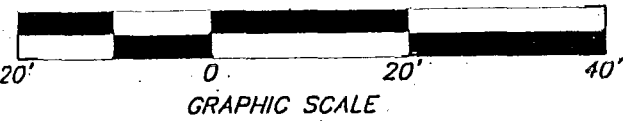

BP EXPLORATION
& OIL INC.
INSTR: 199712220173192

OUR S., INC.
O.R. 32544F01

COMPUMATICS CO.
O.R. 07501F01

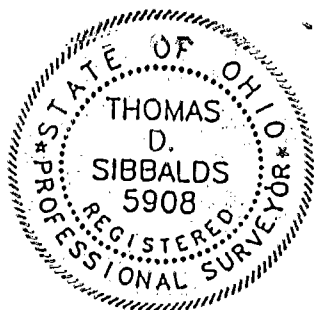

o = I.P. SET
I.P.s Set are 13/16" I.D. Iron
pipe W/ cap inscribed EMH&T.

E. M. H. & T. INC.

JACKSON

O-32-F

By: Thomas D. Sibbalds June 8, 1999
Professional Surveyor No. 5908 Date

The Basis of Bearings for this description is North 7° 22' 41" East for the centerline of survey for Hoover Road as shown on the centerline survey plat for Hoover Road, Columbus Street, Steubenville Road, of record at the Franklin County...