

180356850

PLAT OF 0.003 ACRE PARCEL

CONSULTING ENGINEERS & SURVEYORS
INC.
15, MECHWART, HAMBLETON & TILTON, INC.

Being Part Of Lot 20, Gladman Addition
City Of Grove City, Franklin County, Ohio

SCALE: 1"=20'

○ = Iron Pin

September, 1992

Record References

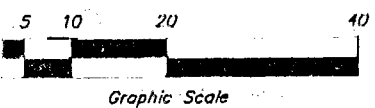

GLADMAN AVENUE

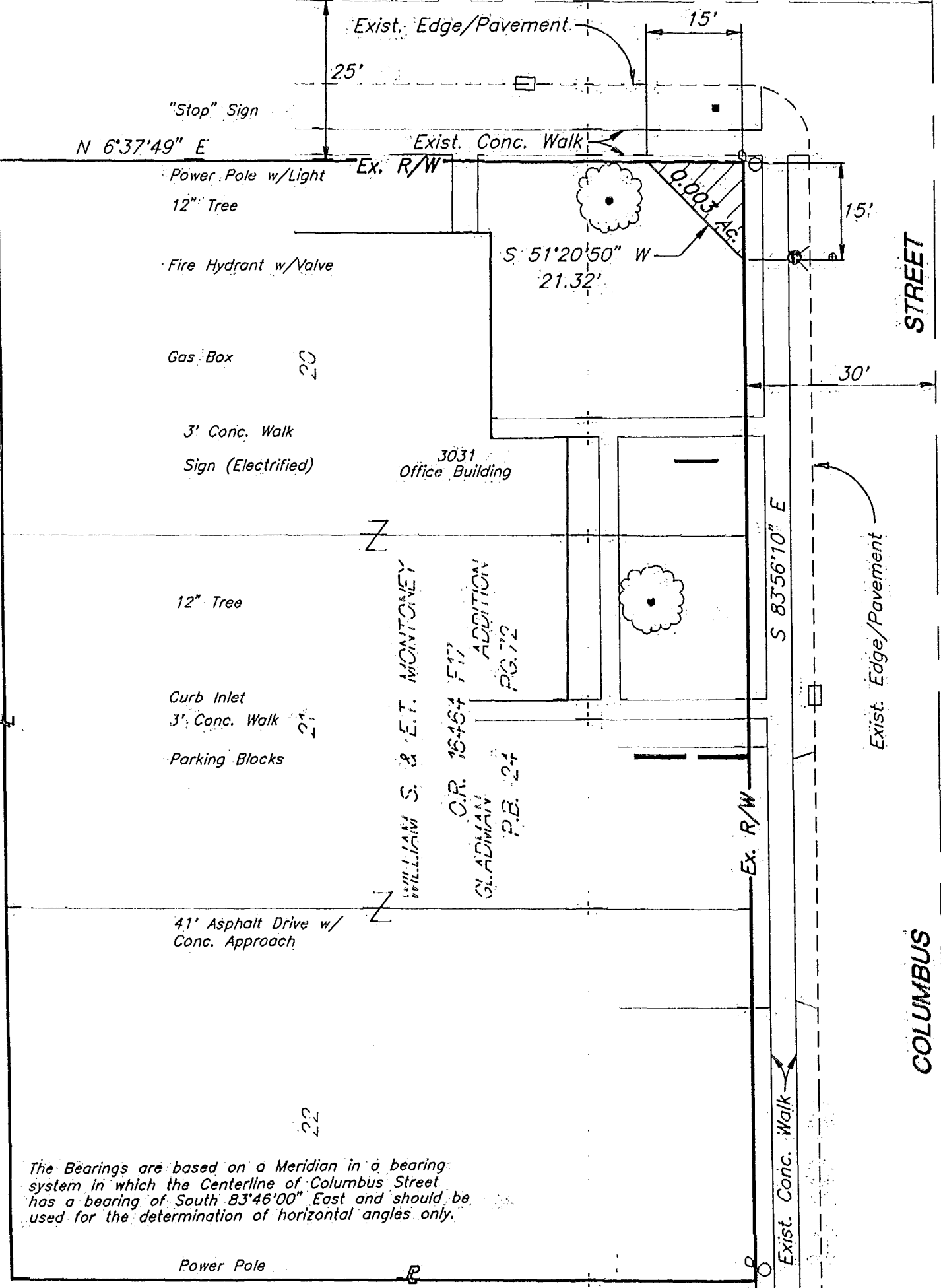

The Bearings are based on a Meridian in a bearing system in which the Centerline of Columbus Street has a bearing of South 83°46'00" East and should be used for the determination of horizontal angles only.

THE R.E.R. GROUP, INC.
1150 AC.
O.R. 12571 H13

: Denotes Area Of Right-Of-Way Acquisition.

James R. Hill
Professional Surveyor No. 6919

M-8
B6-B