

SCALE: 1" = 20'

o = Iron Pin

September, 1992

Record References



The Bearings are based on a Meridian in a bearing system in which the Centerline of Columbus Street has a bearing of South 83°56'10" East and should be used for the determination of horizontal angles only.

COLUMBUS STREET

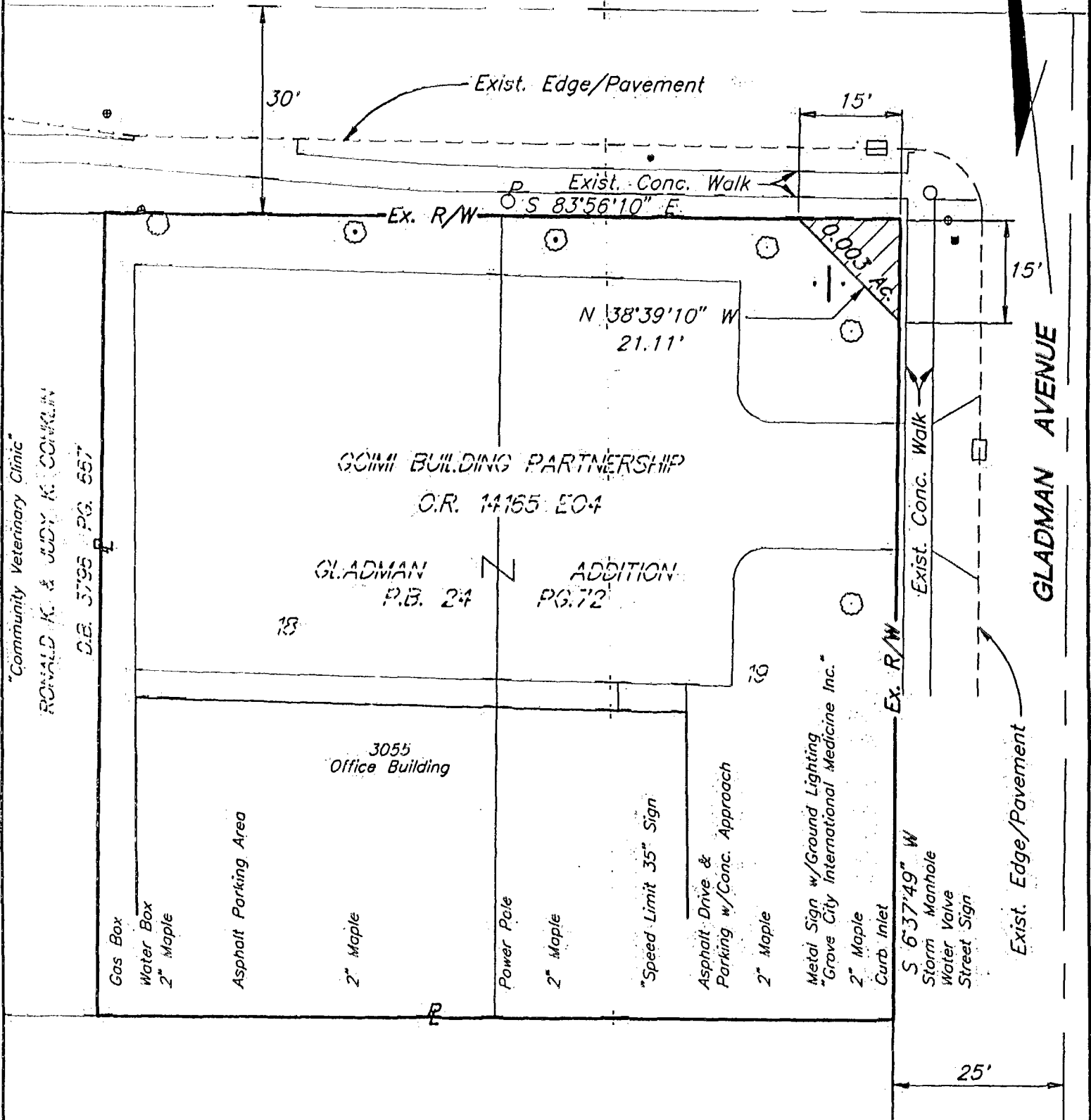

"Community Veterinary Clinic"  
RONALD K. & JUDY K. CONKLIN  
D.B. 3795 PG. 657

: Denotes Area Of Right-Of-Way Acquisition.

James R. Hill  
Professional Surveyor No. 6919

M-86-B