

PLAT OF 0.057 ACRE PARCEL

Located in Virginia Military Survey No. 1388
City Of Grove City, Franklin County, Ohio

SCALE: 1"=20'

o = Iron Pin

September, 1992

Record References

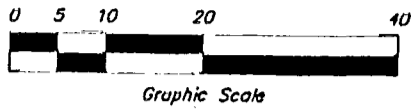

The Bearings are based on a Meridian in a bearing system in which the Centerline of Columbus Street has a bearing of North 83°46'00" West and should be used for the determination of horizontal angles only.

JACKSON Twp.
0-31-D12

ORCHARD LANE

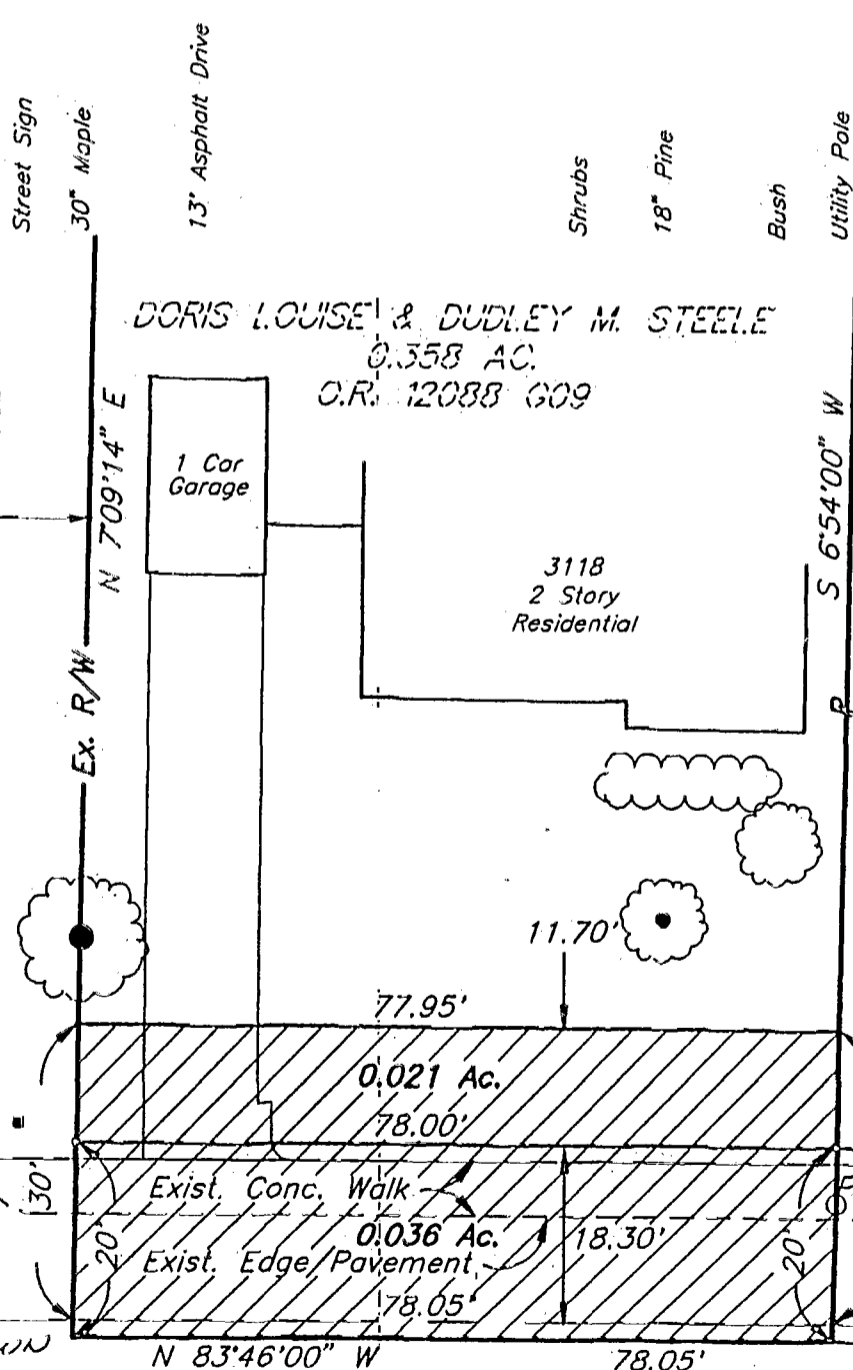

3098
RONALD A. & KAREN C. RICE
0.276 AC.
D.E. 3043 PG. 261

COLUMBUS STREET

STREET

80356850

: Denotes Area Of Right-Of-Way Acquisition.

James R. Hill
Professional Surveyor No. 6919