

**PLAT OF 0.050 ACRE PARCEL**  
Being A Part Of Parcel "E" & Parcel "F"  
Henrietta Gladmans Parcels  
City Of Grove City, Franklin County, Ohio

SCALE: 1"=20'

o = Iron Pin

September, 1992

Record References

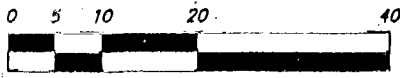

Graphic Scale

The Bearings are based on a Meridian in a bearing system in which the Centerline of Columbus Street has a bearing of North 83°56'10" West and should be used for the determination of horizontal angles only.

80352 850

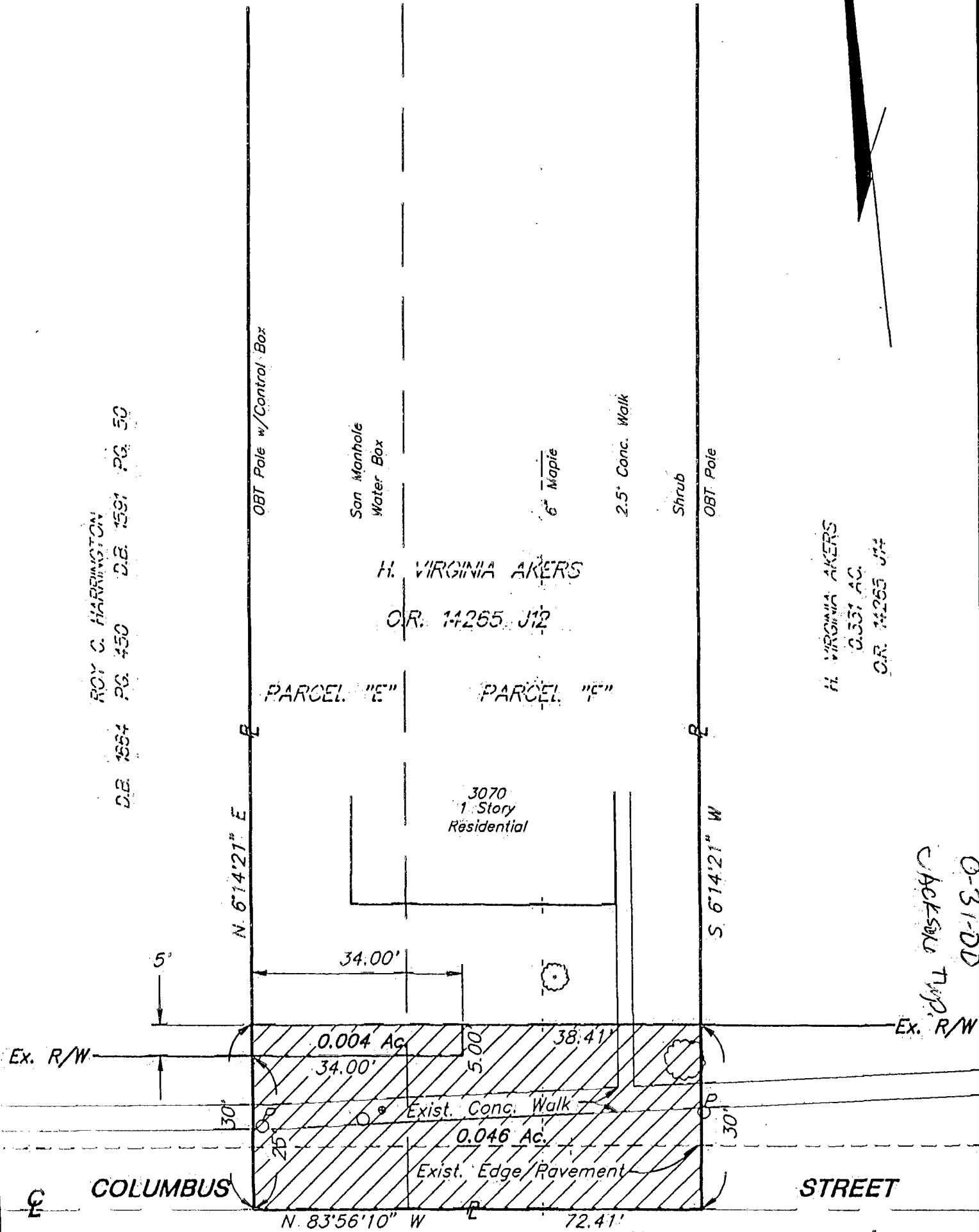

ROY C. HARRINGTON  
D.B. 1584 PG. 450 D.B. 1591 PG. 50

H. VIRGINIA AKERS  
O.R. 14265 J12

H. VIRGINIA AKERS  
0.531 AC.  
O.R. 14265 J14

0-31-DD  
JACKSON TWP.



: Denotes Area Of Right-Of-Way Acquisition.

*James R. Hill*  
Professional Surveyor No. 6919