

180356850

CONSULTING ENGINEERS & SURVEYORS
EVANS, MECHWART, HAMBLETON & WILTON, INC.

PLAT OF 0.070 ACRE PARCEL

Located in Virginia Military Survey No. 1388
City Of Grove City, Franklin County, Ohio

0 5 10 20 40



Graphic Scale
SCALE: 1"=20'

January, 1994 Record Reference

The Bearings are based on a Meridian in a bearing system in which the Centerline of Columbus Street, West of Haughn Road has a bearing of North 83°46'00" West and should be used for the determination of horizontal angles only.



BARBARA E. THOMAS
PARCEL 3
O.R. 10901 CO4

DANIEL A. & DAVEEN G. ZBOROVSKY
0.577 AC.
O.R. 6514 G13

GEORGE M. & JEANETTE HAUGHN
PARCEL NO. 40-714
O.R. 8881 I14

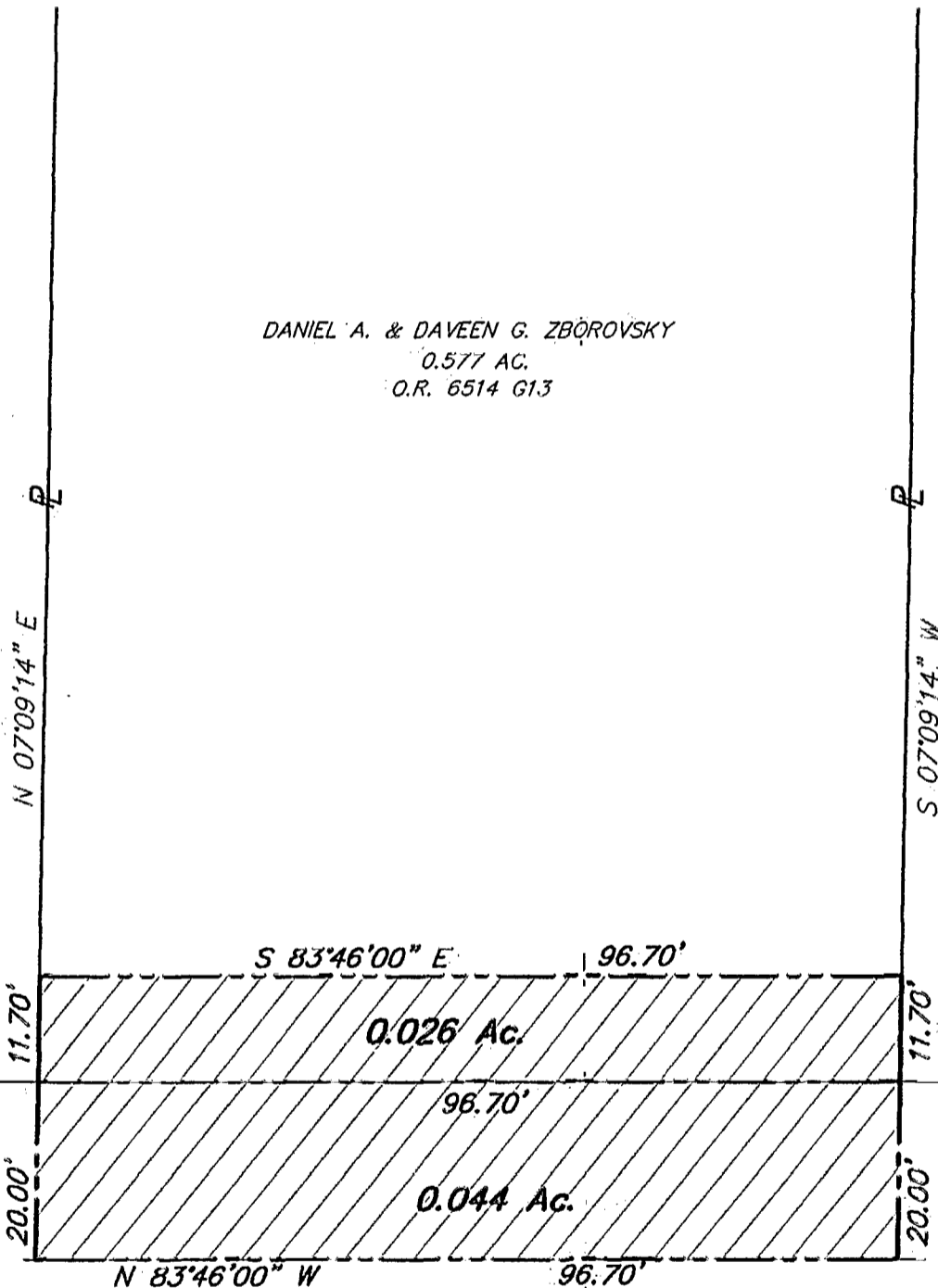

Ex. R/W

Ex. R/W

COLUMBUS STREET

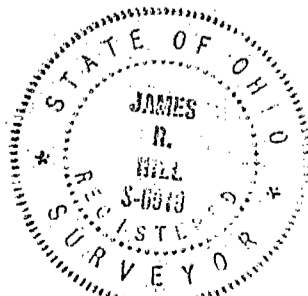

James R. Hill
Professional Surveyor

PS #6919

68-W