

CONSULTING ENGINEERS & SURVEYORS  
EVANS, MECHWART, HAMBLETON & TILTON, INC.

18035 6650

**PLAT OF 0.009 ACRE PARCEL**  
Located in Virginia Military Survey No. 1383  
Being Part of Lot No. 7, Cruzen's Addition  
City Of Grove City, Franklin County, Ohio

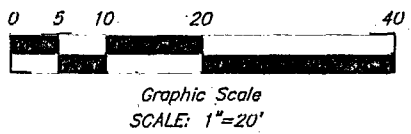

January, 1994

Record Reference \_\_\_\_\_

The Bearings are based on a Meridian in a bearing system in which the Centerline of Columbus Street, West of Haughn Road has a bearing of North 83°46'00" West and should be used for the determination of horizontal angles only.



Ⓒ COLUMBUS STREET

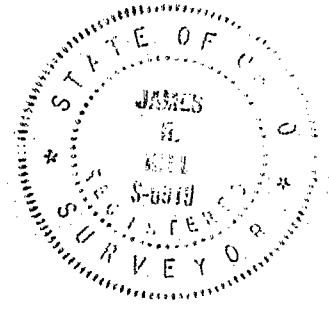
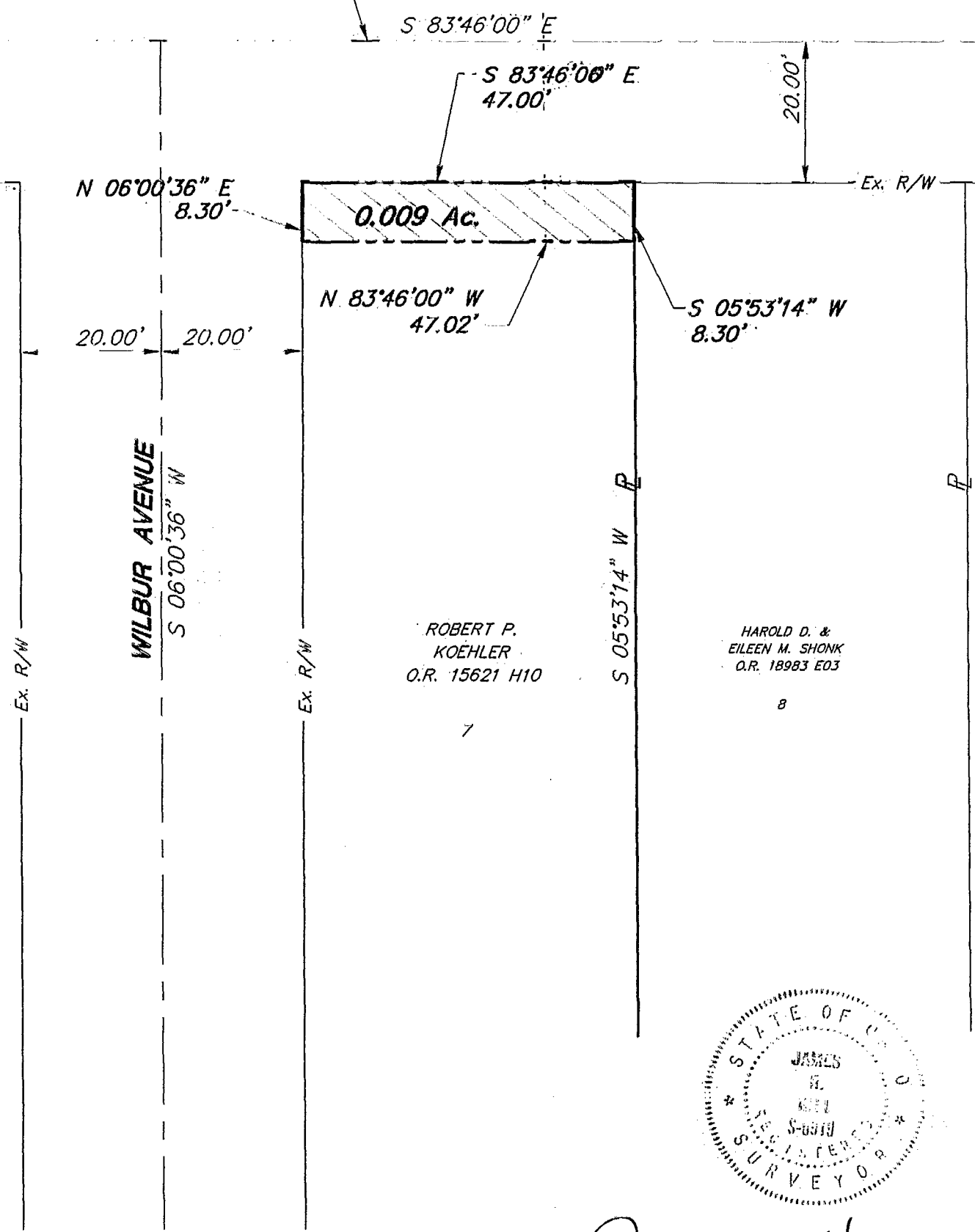

*James R. Hill*  
Professional Surveyor PS #6919

M-84