

EVANS, MECHWART, HAMDLETON & TILTON, INC.
 CONSULTING ENGINEERS & SURVEYORS
 EVANS, MECHWART, HAMDLETON & TILTON, INC.

180356850

PLAT OF 0.035 ACRE PARCEL
 Located in Virginia Military Survey No. 1383
 City Of Grove City, Franklin County, Ohio

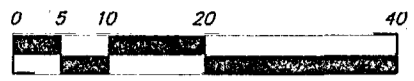

Graphic Scale
 SCALE: 1"=20'

January, 1994

Record Reference _____

The Bearings are based on a Meridian in a bearing system in which the Centerline of Columbus Street, West of Haughn Road has a bearing of North 83°46'00" West and should be used for the determination of horizontal angles only.

☉ COLUMBUS STREET

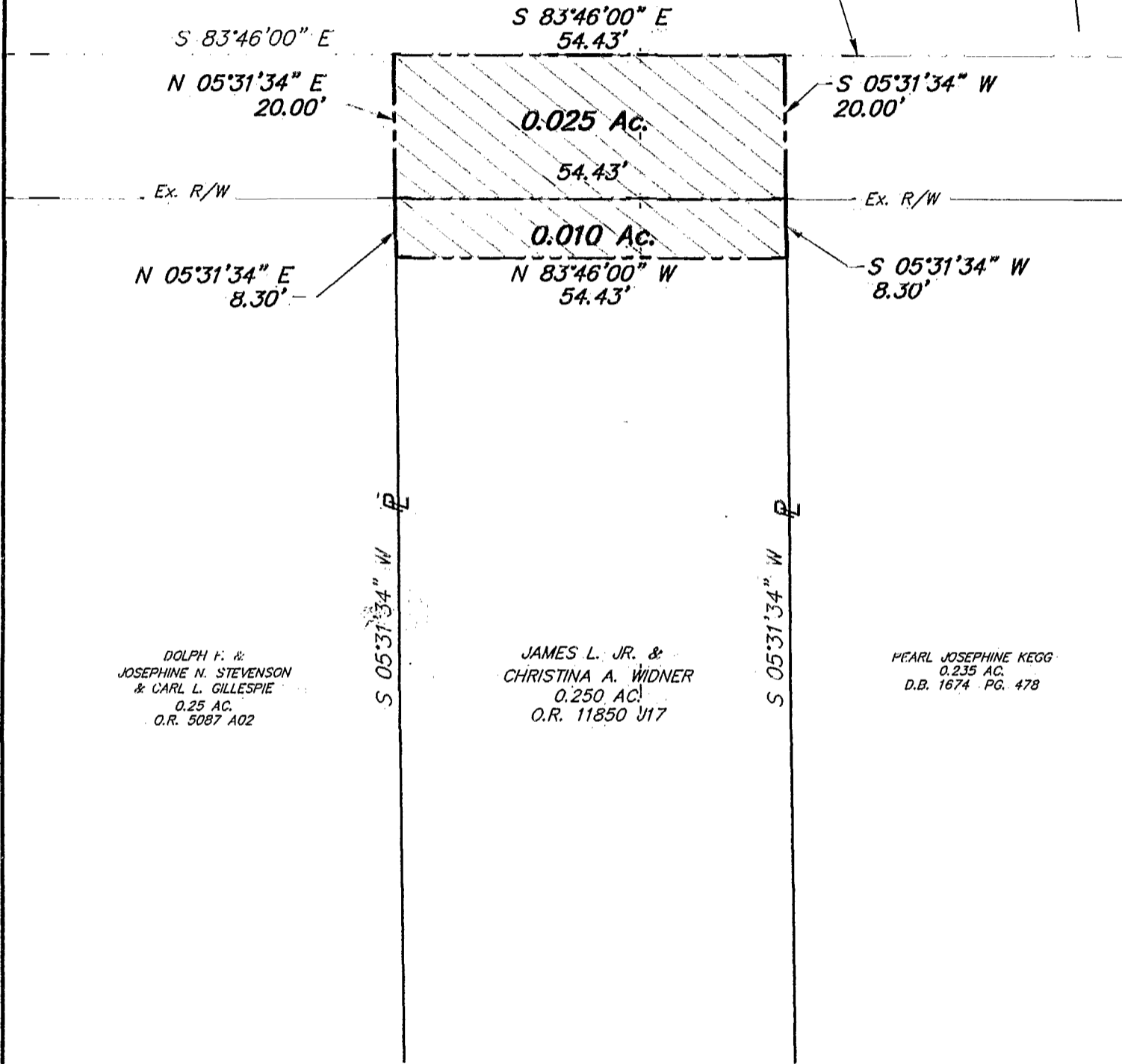

DOLPH F. &
 JOSEPHINE N. STEVENSON
 & CARL L. GILLESPIE
 0.25 AC.
 O.R. 5087 A02

JAMES L. JR. &
 CHRISTINA A. WIDNER
 0.250 AC.
 O.R. 11850 J17

PEARL JOSEPHINE KEGG
 0.235 AC.
 D.B. 1674 PG. 478

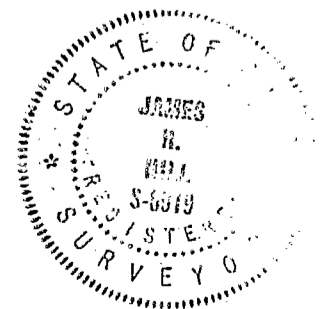

James R. Hill
 Professional Surveyor PS #6919

06-11