



ERLENBACH LAND SURVEYING COMPANY
 635 PARK MEADOW ROAD, SUITE 115
 WESTERVILLE, OHIO 43081
 OFFICE: 891-5888
 FAX: 891-5889

ORDER NO. 4043-98

BOUNDARY PLAT
0.2342 ACRES AND 0.2986 ACRES
GROVE CITY, OHIO

ST. JOHN'S EVANGELICAL LUTHERN
 CHURCH OF GROVE CITY 2.11 AC.
 D.B. 2564 PG. 559

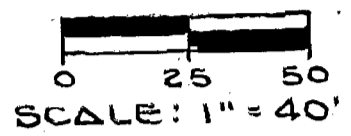

ALL IRON PINS DENOTED AS "SET" ARE
 5/8" (I.D.) X 30" IRON PIPE PLUGGED WITH A
 PLASTIC CAP STAMPED "ELSCO" "5-5519" AND
 HAVE BEEN SET BY ERLENBACH LAND
 SURVEYING COMPANY

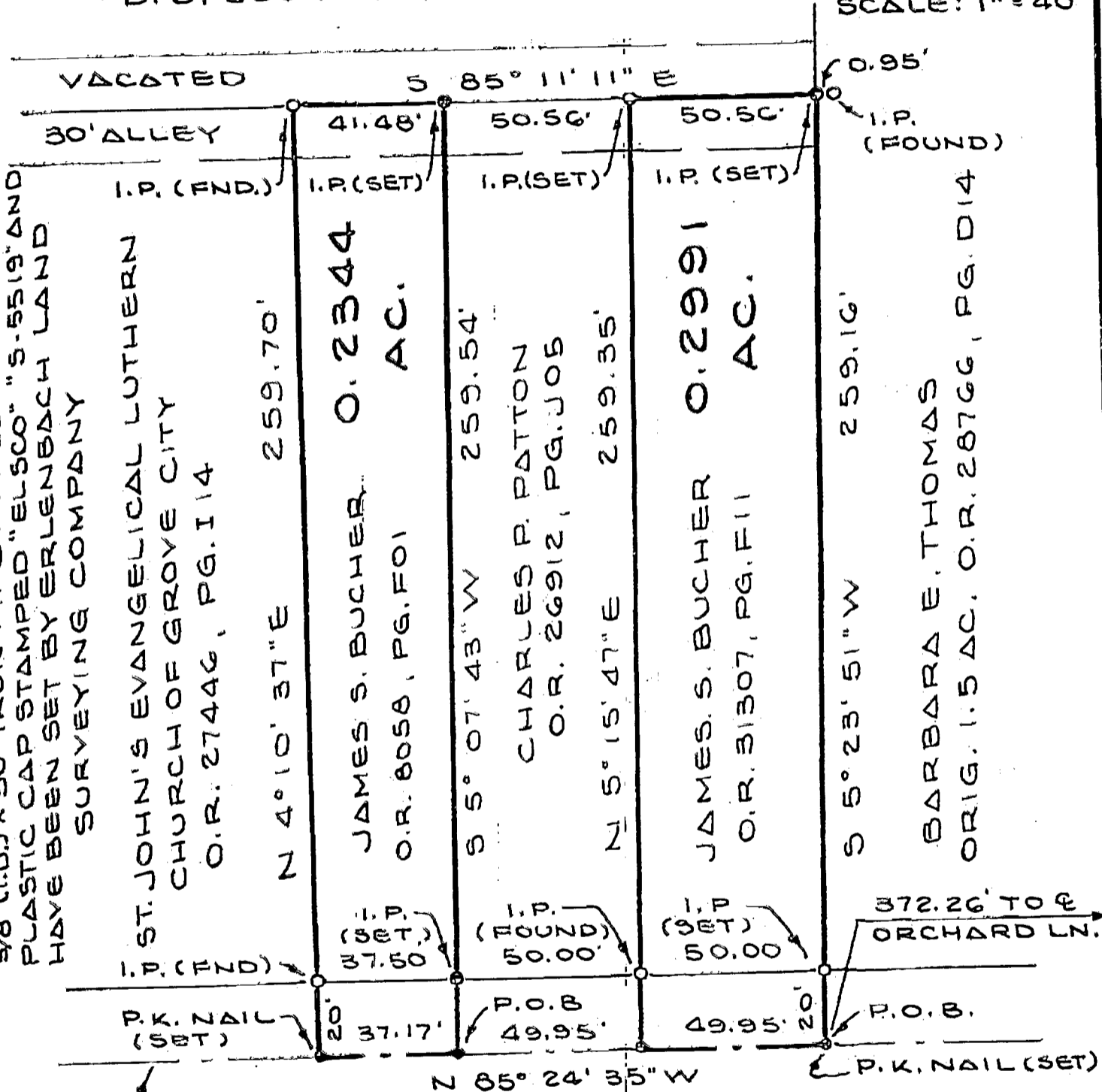

Q COLUMBUS STREET
 (BASIS OF BEARINGS)

WE HEREBY CERTIFY THAT THE FOREGOING
 BOUNDARY SURVEY PLAT WAS PREPARED IN
 ACCORDANCE WITH CHAPTER 4733-37,
 OHIO ADMINISTRATIVE CODE.
ERLENBACH LAND SURVEYING CO

By Gary L. Erlenbach
 Registered Surveyor No. 5529

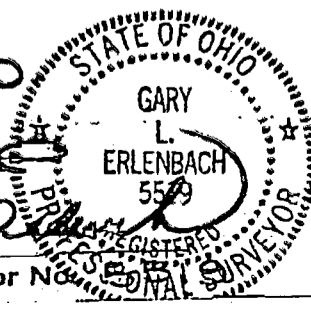

80 356 850
 058 08