

180356850

PLAT OF 0.069 ACRE PARCEL

INC.
CONSULTING ENGINEERS & SURVEYORS
EVANS, MECHWART, HAMBLETON & TILTON, INC.

Located in Virginia Military Survey No. 1383
City Of Grove City, Franklin County, Ohio

SCALE: 1"=20'

o = Iron Pin

September, 1992

Record References

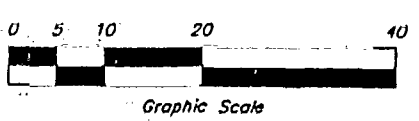

The Bearings are based on a Meridian in a bearing system in which the Centerline of Columbus Street has a bearing of South 83°46'00" East and should be used for the determination of horizontal angles only.

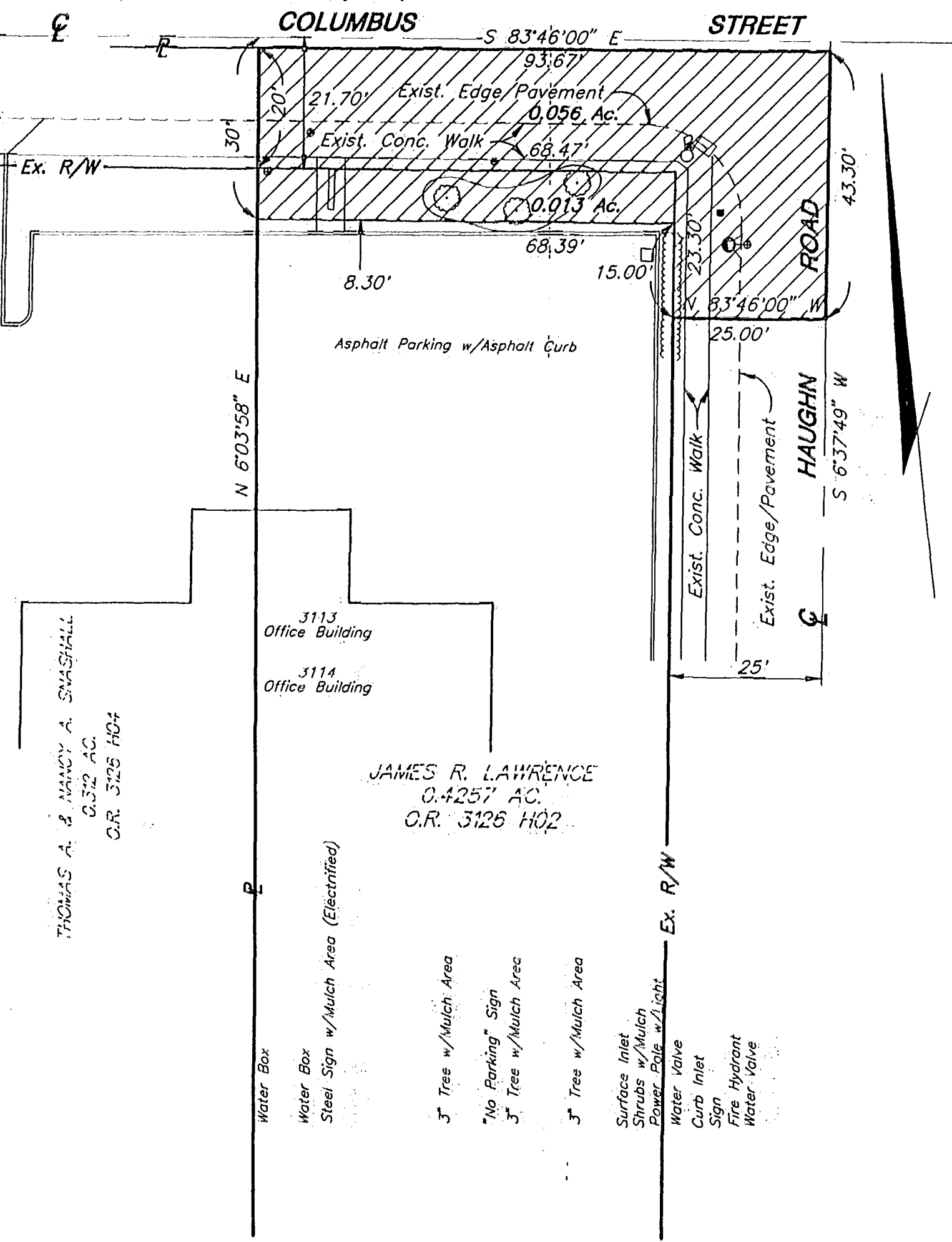

Denotes Area Of Right-Of-Way Acquisition.

James R. Hill
Professional Surveyor No. 6919

06-10