

PLAT OF 0.044 ACRE PARCEL

Located in Virginia Military Survey No. 1388
City Of Grove City, Franklin County, Ohio

EVANS, NECHWART, HANBLETON & TILTON, INC.
CONSULTING ENGINEERS & SURVEYORS
EVANS, NECHWART, HANBLETON & TILTON, INC.

SCALE: 1"=20'

o = Iron Pin

September, 1992

Record References

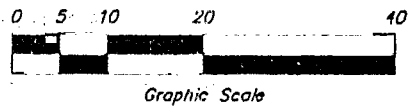

The Bearings are based on a Meridian in a bearing system in which the Centerline of Columbus Street has a bearing of North 83°46'00" West and should be used for the determination of horizontal angles only.

B0357850

DORIS LOUISE & DUDLEY M. STEELE
0.358 AC.
O.R. 12088 609

GEORGE P. & JOYCE G. REYBURN
0.345 AC.
O.R. 2009 801

RONALD A. & KAREN C. RICE
0.276 AC.
D.B. 3043 PG. 261

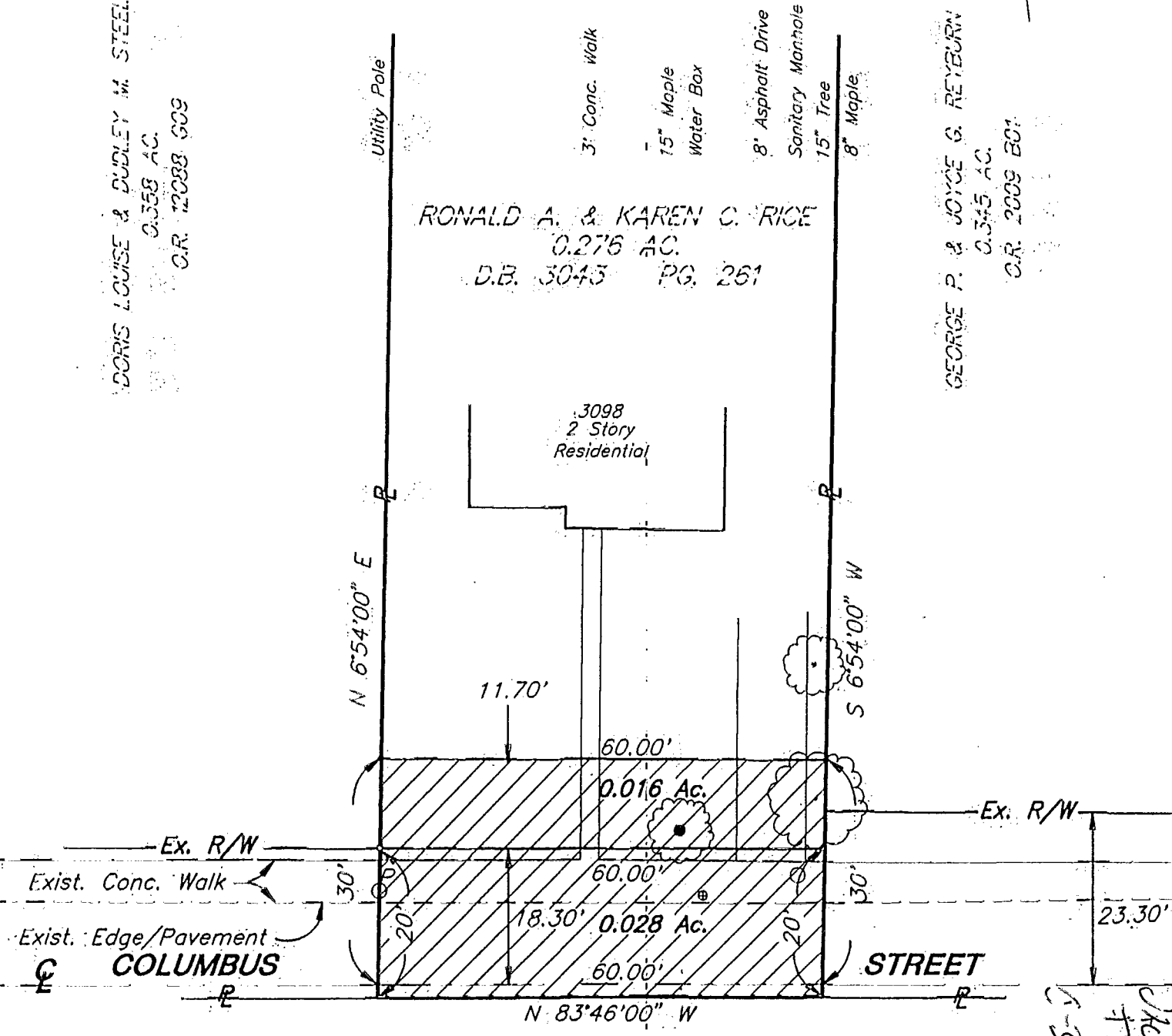

Denotes Area Of Right-Of-Way Acquisition.

James R. Hill
Professional Surveyor No. 6919

JACKSON
TWP.
6-31-02