

CONSULTING ENGINEERS & SURVEYORS
EVANS, MECHWART, HAMBLETON & TILTON, INC.

PLAT OF 0.050 ACRE PARCEL
Located in Virginia Military Survey No. 1383
City Of Grove City, Franklin County, Ohio

80356850

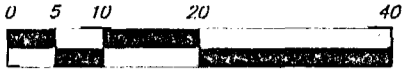

Graphic Scale
SCALE: 1"=20'

January, 1994

Record Reference

The Bearings are based on a Meridian in a bearing system in which the Centerline of Columbus Street, West of Haughn Road has a bearing of North 83°46'00" West and should be used for the determination of horizontal angles only.

☉ COLUMBUS STREET

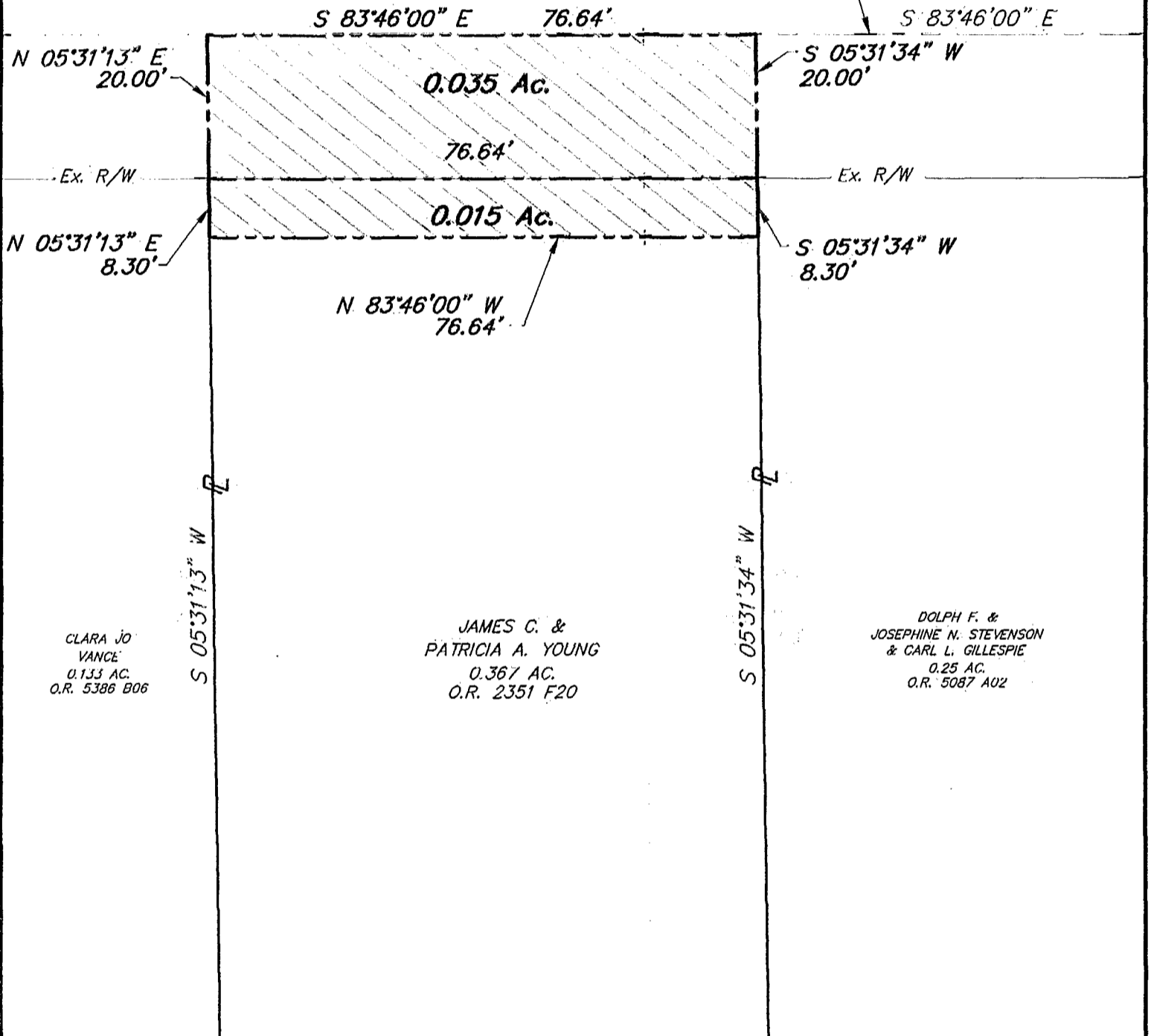

CLARA JO VANCE
0.133 AC.
O.R. 5386 B06

JAMES C. & PATRICIA A. YOUNG
0.367 AC.
O.R. 2351 F20

DOLPH F. & JOSEPHINE N. STEVENSON
& CARL L. GILLESPIE
0.25 AC.
O.R. 5087 A02

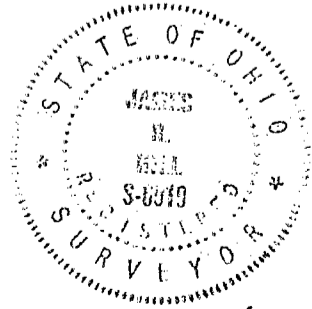

James R. Hill
Professional Surveyor PS #6919

68-111