

PLAT OF 0.024 ACRE PARCEL
 Located in Virginia Military Survey No. 1388
 City Of Grove City, Franklin County, Ohio

803576850

CONSULTING ENGINEERS & SURVEYORS
 EVANS, MECHWART, HAMBLETON & TILTON, INC.

0 5 10 20 40

January, 1994

Record Reference _____



Graphic Scale
 SCALE: 1"=20'

The Bearings are based on a Meridian in a bearing system in which the Centerline of Columbus Street, West of Haughn Road has a bearing of North 83°46'00" West and should be used for the determination of horizontal angles only.



DANIEL A. & DAVEEN G. ZBOROVSKY
 0.577 AC.
 O.R. 6514 G13

GEORGE M. & JEANETTE HAUGHN
 PARCEL NO. 40-714
 O.R. 8881 114

WILLIAM & BARBARA HOWSON
 0.337 AC.
 D.B. 3505 PG. 17

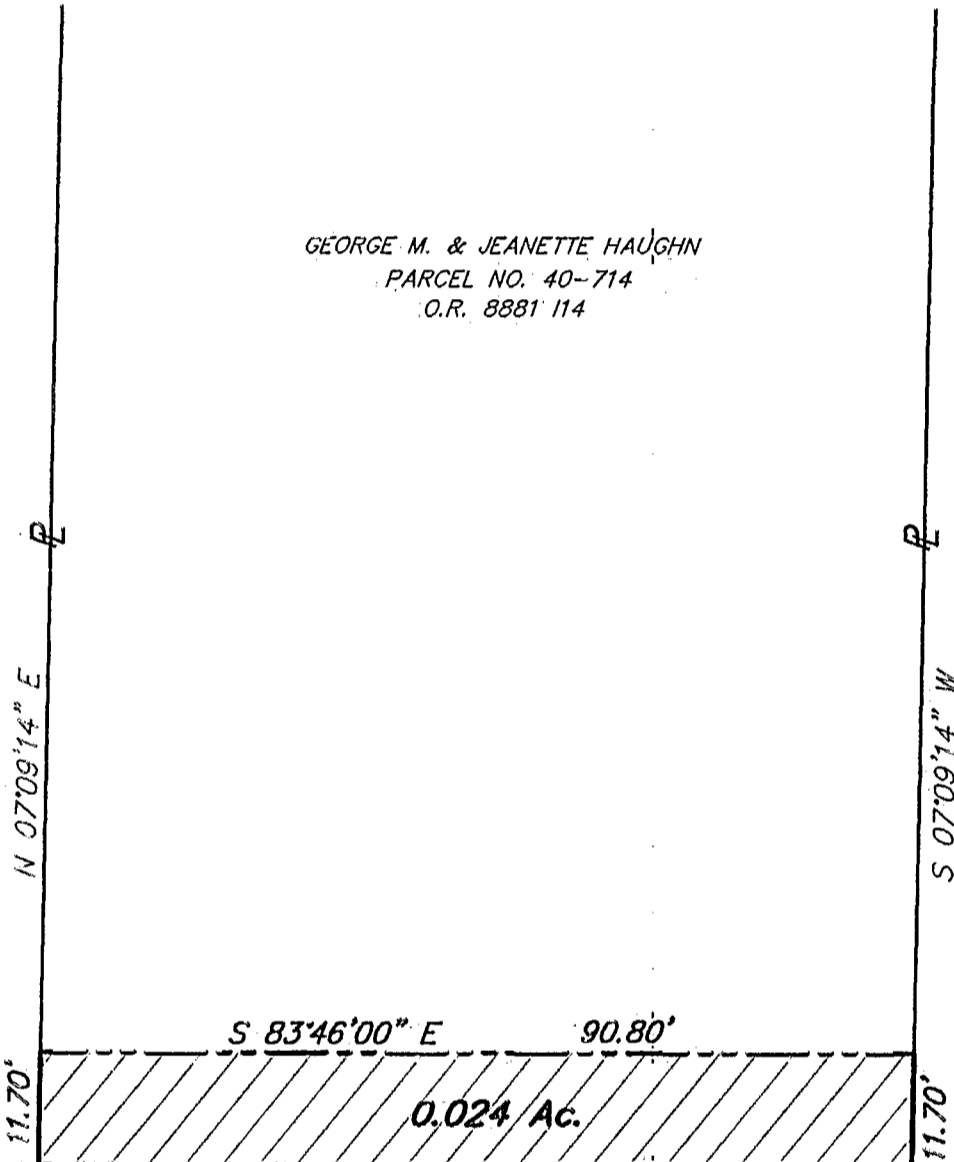

Ex. R/W

Ex. R/W

20.00'

N 83°46'00" W
 90.80'

S 83°46'00" E

☉ COLUMBUS STREET

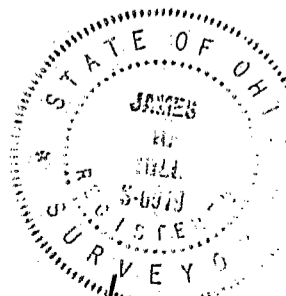

James P. Hill
 Professional Surveyor PS #6919

0-31-D1
 Ack Sale
 Twp.