

ADDRESSES: 2963 LAROSA COURT
OV 3027 PAGE 445

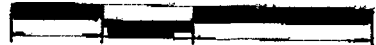

Found SCALE 1" = 30'

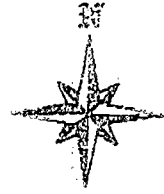
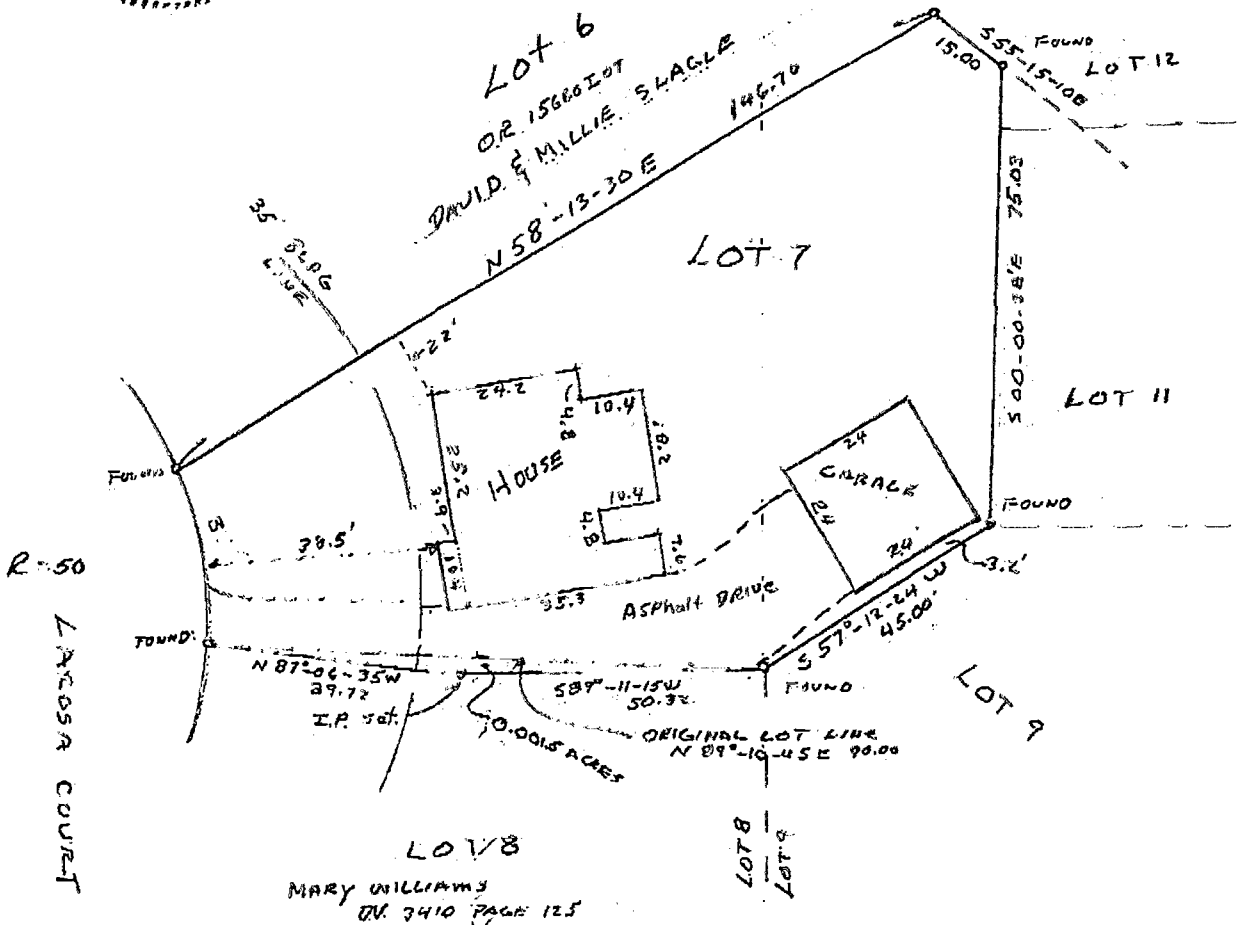

MORTGAGE LOCATION SURVEY & LAND SURVEY

MADE FOR:
Virginia Hook Estate, showing Lot 7 and a small part of Lot 8 of the
J C Evans Subdivision, Block 3, as recorded in Plat Book 26 at Page 23A
in the Franklin County Records.

Survey made on September 24, 2002

David E. Slagle 09/25/02
David E. Slagle, PS #7408

Certification: I hereby certify that the foregoing Mortgage Location & Land Survey was prepared from actual field measurements in accordance with Chapter 4733-38, Ohio Administrative Code, and is not a boundary survey pursuant to Chapter 4733-37 of said code.

	DATE: 9/25/02	JOB #: 22-062
	SCALE: 1"=30'	F.B: File
	REVISED: 9/25/02	NAP #: 22-062
	SURVEY SERVICE INC.	
	DRAWN BY: DES	
3011 COLUMBUS ST. #202		CHECKED BY: DES
GROVE CITY OH 43123		CAD FILE: 22-062
FAX: 614-875-7862 PH: 614-538-9220		

80606850

GROVE CITY
M-86-D