

EVANS MECHWART HAMBLETON & TILTON, INC.

180106850

CONSULTING ENGINEERS — SURVEYORS
GAHANNA, OHIO

M-89

PLAT OF DIVISION OF LOT 62 ORIGINAL PLAT OF GROVE CITY Grove City, Franklin County, Ohio

M-89

SCALE 1" = 30'

May 3, 1967
a = Iron Pin

DEED BOOK 2800

PAGE 103

PLAT BOOK 1
4

PAGE 43
55

CLEVELAND AVENUE (30')

ALLEY No. 3 (40')

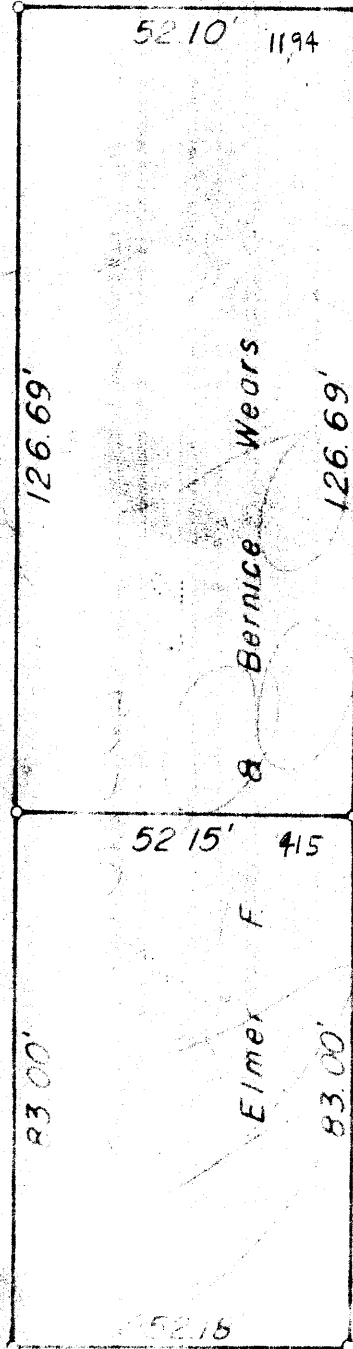

Lot 61

Pool Original

COLUMBUS

STREET

We hereby certify that the foregoing plat was prepared from an actual survey of the premises and shows the location of the boundaries.

EVANS MECHWART HAMBLETON & TILTON, INC.

W. S. Mechwart
Registered Surveyor # 6078