

CONSULTING ENGINEERS & SURVEYORS
EVANS, MECHWART, HAMBLETON & TILTON, INC.

180106850

PLAT OF 0.001 ACRE PARCEL
Located in Virginia Military Survey No. 1383
City Of Grove City, Franklin County, Ohio

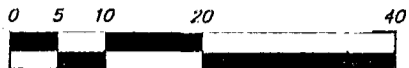

Graphic Scale
SCALE: 1"=20'

January, 1994

Record Reference _____

The Bearings are based on a Meridian in a bearing system in which the Centerline of Columbus Street, West of Haughn Road has a bearing of North 83°46'00" West and should be used for the determination of horizontal angles only.

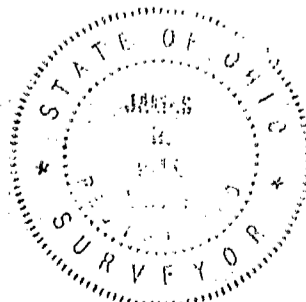
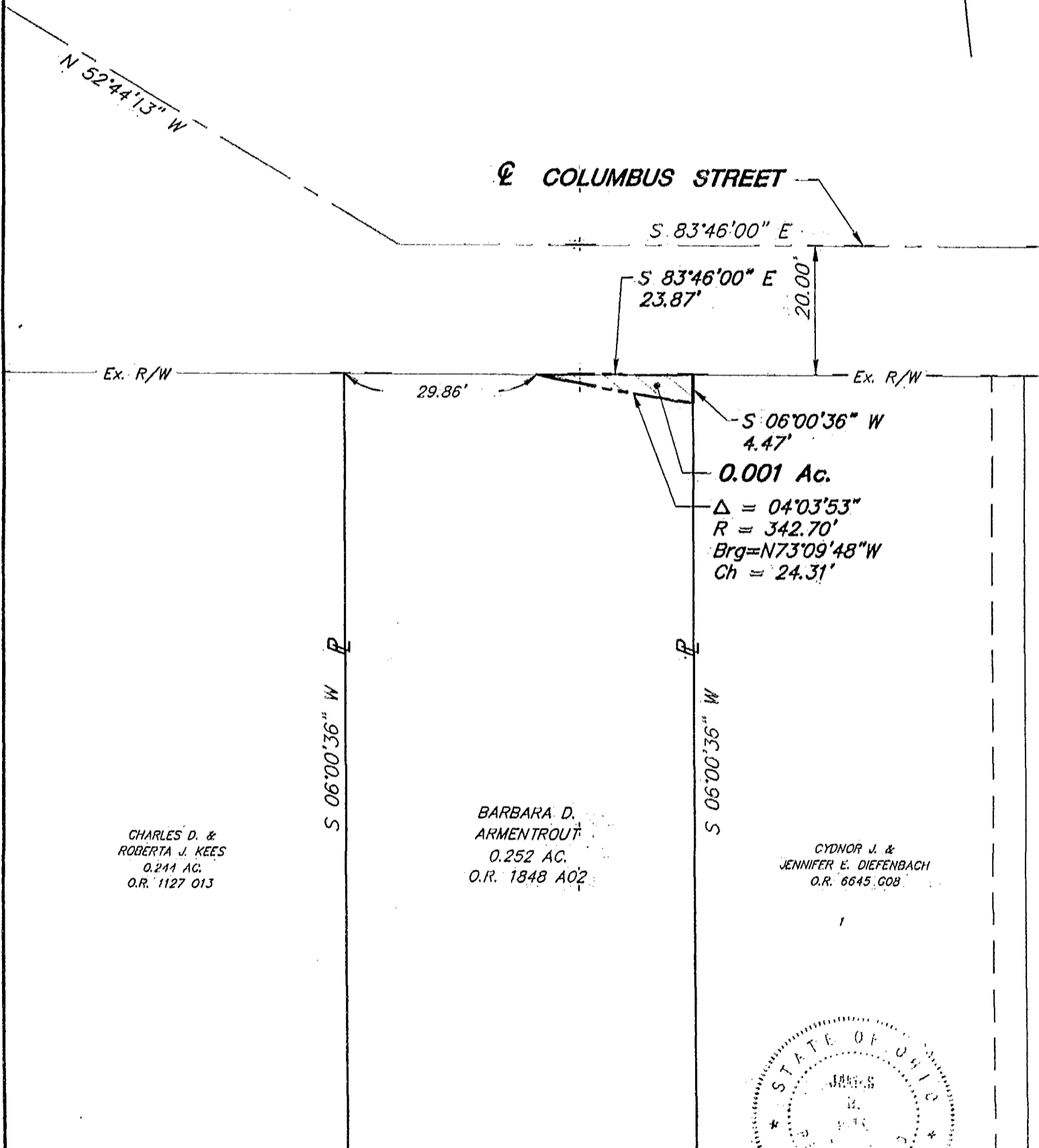

James R. Hill
Professional Surveyor PS #6919

M-89