

1985-6850

Jerry A. Malott Surveying Co.

PROPOSED LOT SPLIT FOR DONALD MUIR

3394 ParkRidge Drive
Grove City, Ohio 43127

16-11

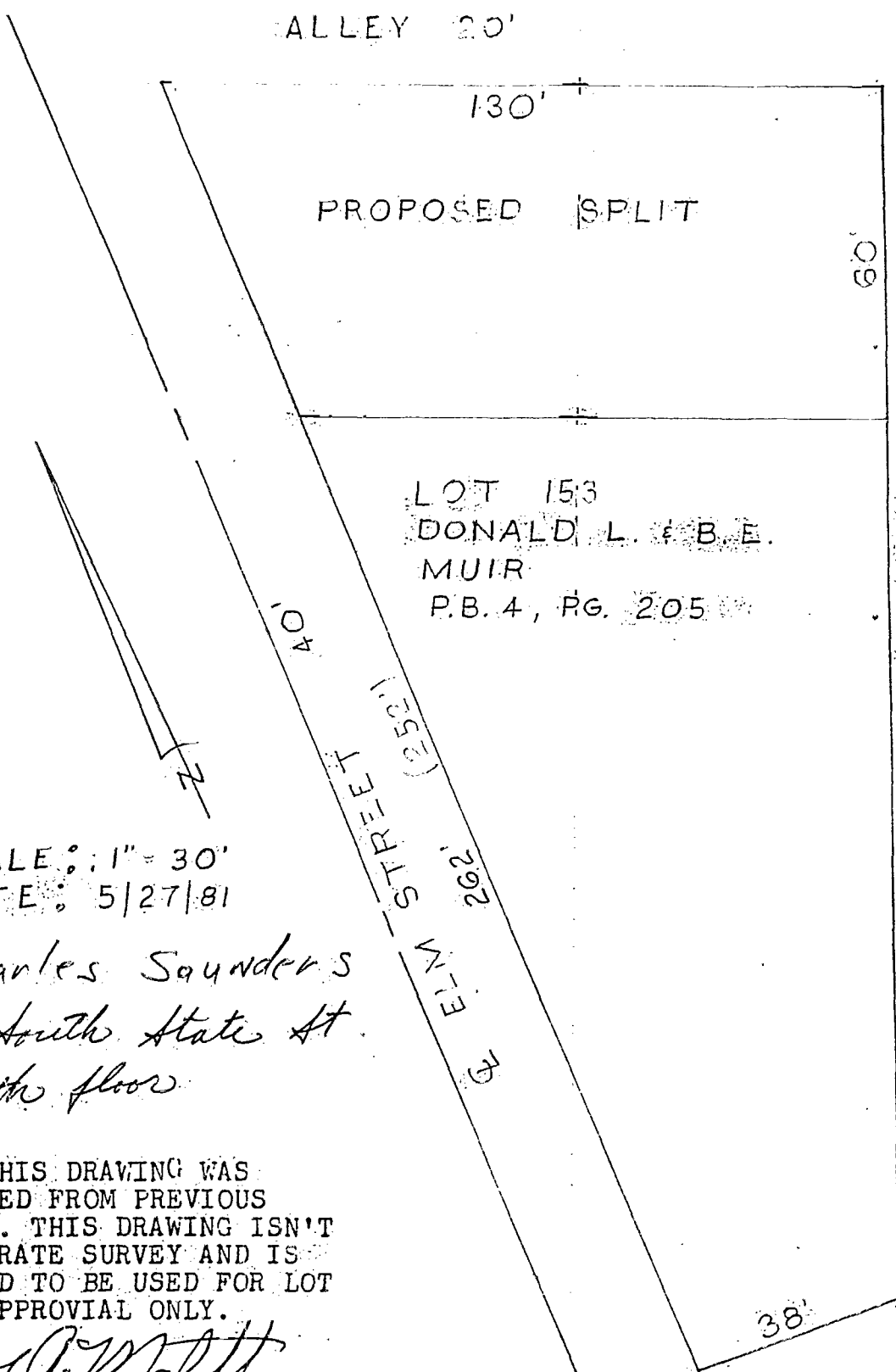

SCALE: 1" = 30'
DATE: 5/27/81

Charles Saunders
21 South State St.
5th floor

NOTE: THIS DRAWING WAS PREPARED FROM PREVIOUS RECORDS. THIS DRAWING ISN'T AN ACCURATE SURVEY AND IS INTENDED TO BE USED FOR LOT SPLIT APPROVAL ONLY.

Jerry A. Malott
JERRY A. MALOTT
REGISTERED SURVEYOR NO. 5963

GROVE CITY
50'