

THE THOMAS ENGINEERING & SURVEYING COMPANY

3803 SULLIVANT AVE

COLUMBUS 4, OHIO

ORDER NO 184-63

PLAT OF SURVEY

of two 0.729 acre tracts on Hoover Road, Jackson Twp., Franklin Co., Ohio, for

Wilbur GANTZ.

0-32

SCALE 1" = 50'
July 1963

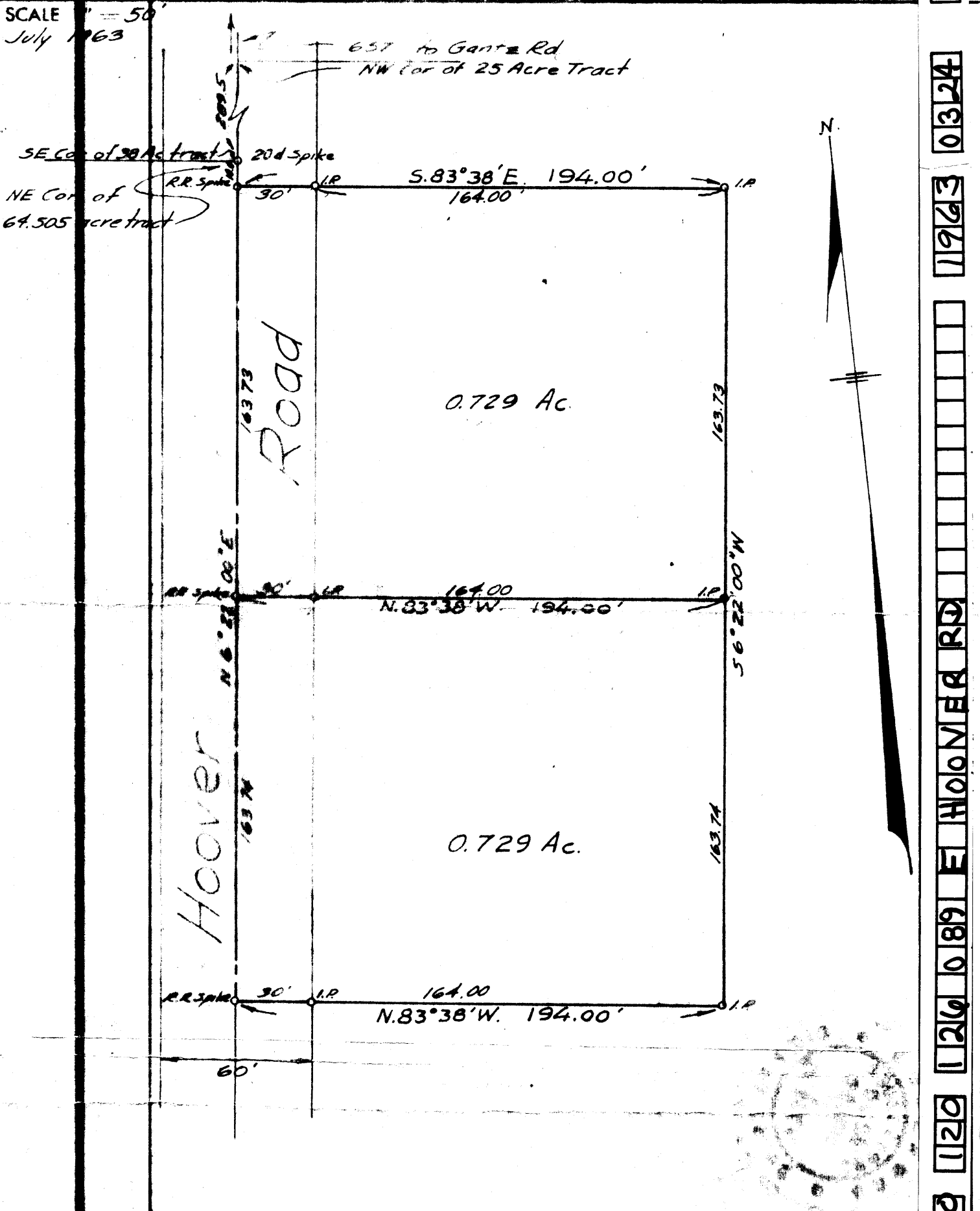

03
0324
1963
HOOPER RD

We hereby certify that the foregoing drawing was prepared from an actual survey of the premises and correctly shows the location of the boundaries.

THE THOMAS ENGINEERING & SURVEYING CO

Robert G. Watts
Registered Engineer & Surveyor

JPA

C-11