

JERRY A. MALOTT SURVEYING CO.
6810 East Main Street ~ Suite 101, Columbus, Ohio 43068 (614) 577-0957

FOR: B.J. ROACH

BOUNDARY SURVEY

NOVEMBER, 1994 ROACH

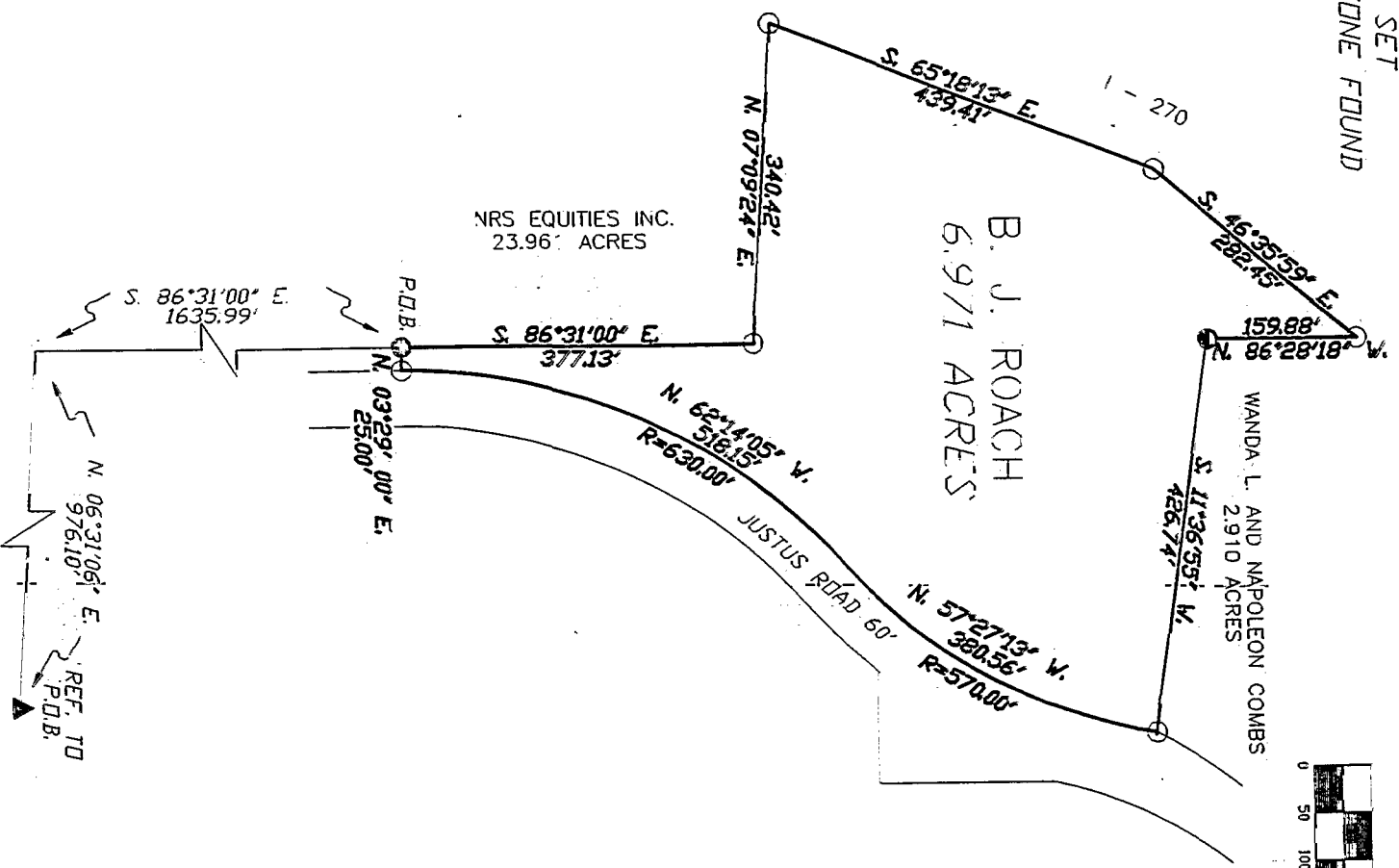

THIS PLAT WAS BASED ON AN ACTUAL FIELD SURVEY BY JERRY A. MALOTT SURVYING CO. IN NOVEMBER, 1994.
BEARINGS WERE BASED ON THE CENTER LINE OF JUSTUS ROAD AS BEING S. 86°31'00\"/>

BY *Jerry A. Malott*
Professional Surveyor
JERRY A. MALOTT

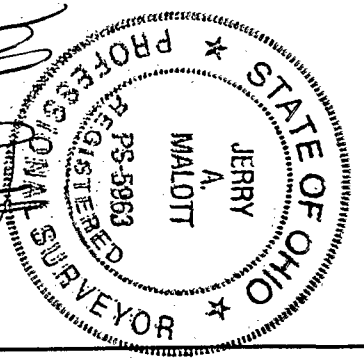

SCALE 1"=200' DATE NOVEMBER, 1994
LOCATION State of Ohio, County of Franklin, Town. of Jackson
and being 6.971 acres. Prior Deed Ref. D.B. 3564, Pg. 109.

0-29-1802 Jackson Twp

8052925