

JERRY A. MALOTT SURVEYING CO.  
6810 East Main Street ~ Suite 101, Columbus, Ohio 43068 (614) 577-0957

FOR: B.J. ROACH

# BOUNDARY SURVEY

NOVEMBER, 1994 ROACH

## LEGEND

- IP FOUND
- IP SET
- ▲ STONE FOUND

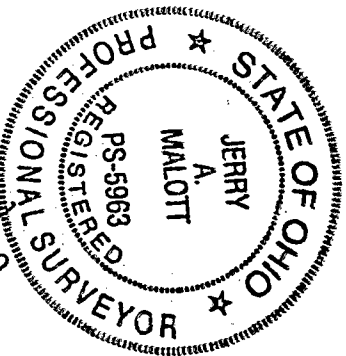
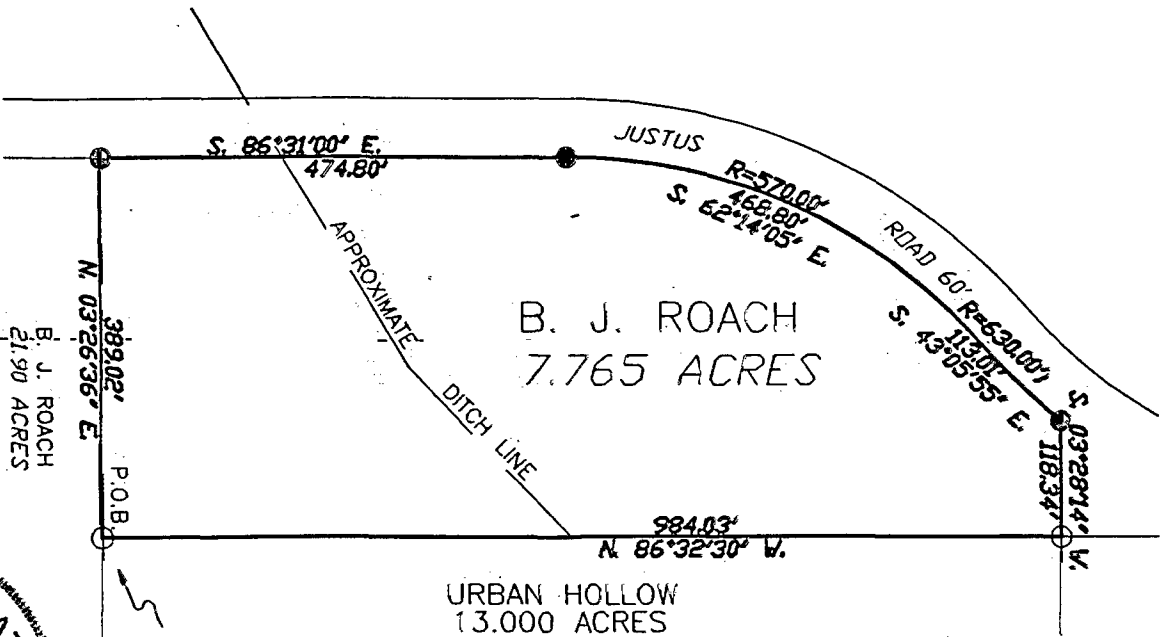

BY *[Signature]*  
Professional Surveyor  
JERRY A. MALOTT

THIS DESCRIPTION WAS BASED ON AN ACTUAL FIELD SURVEY BY THE JERRY A. MALOTT SURVEYING CO. IN NOVEMBER, 1994. BEARINGS WERE BASED ON THE DEDICATION PLAT OF JUSTUS ROAD. ALL IRON PINS SET ARE 3/4 INCHES IN DIAMETER AND 30 INCHES IN LENGTH WITH PLASTIC I.D. CAPS STAMPED JAM RLS #5963

SCALE 1"=200' DATE NOVEMBER, 1994  
LOCATION State of Ohio, County of Franklin, Town of Jackson and being 21.90 acres. Prior Deed Ref. D.B. 3564, Pg. 109.

O-29-B