

Resurvey  
160 - 375

# BOUNDARY SURVEY OF

3.0131 ACRES OF LAND SITUATED IN THE STATE OF OHIO,  
COUNTY OF FRANKLIN, TOWNSHIP OF JACKSON, AND  
BEING A PART OF VIRGINIA MILITARY SURVEY NO. 5745

0-29-C  
JACKSON TWP

JULY 17, 2000

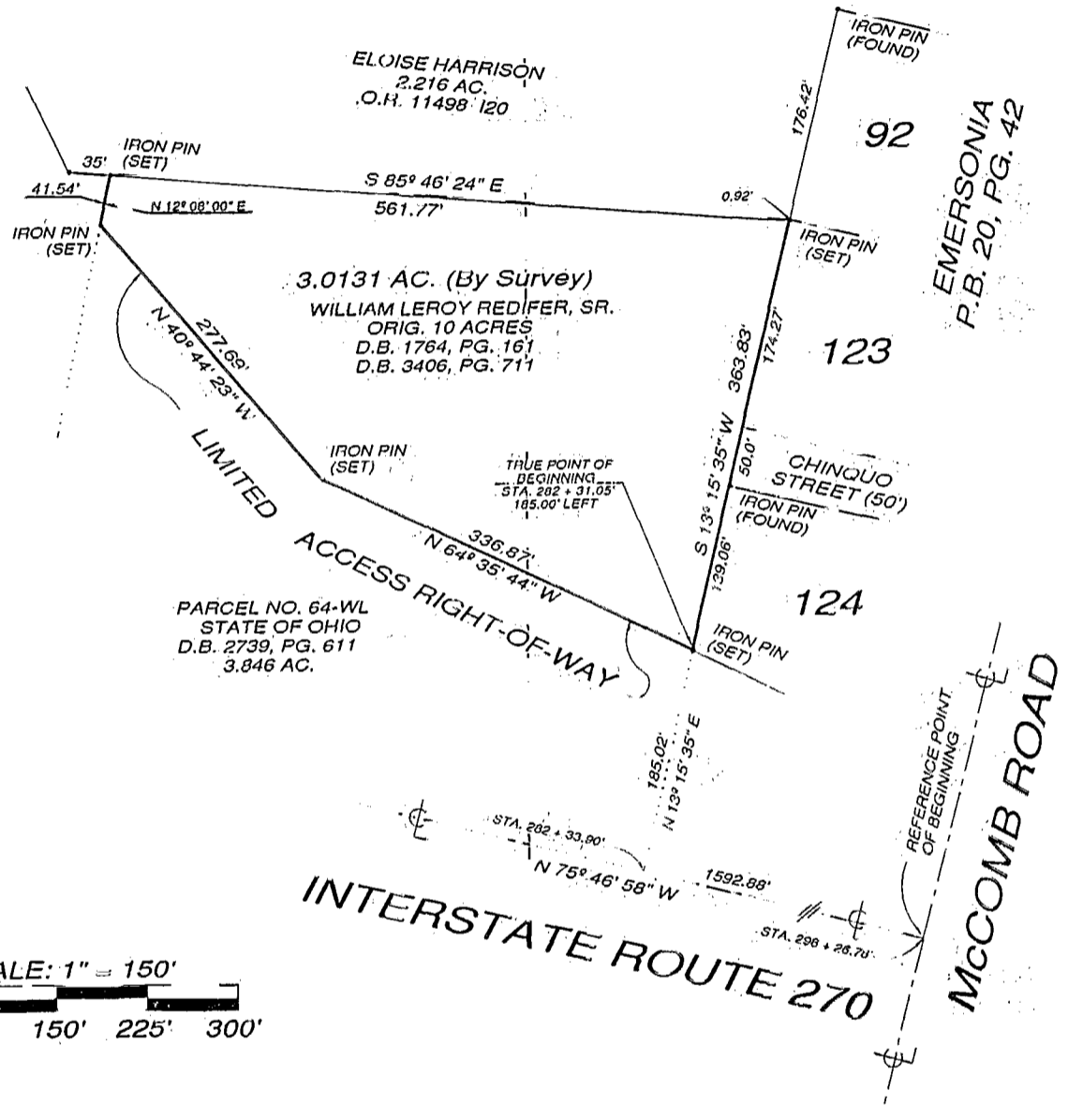
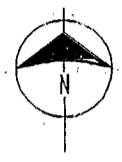

ALL IRON PINS DENOTED AS "SET" ARE 5/8" (I.D.) X 30" IRON PIPE PLUGGED WITH A PLASTIC CAP STAMPED "ELSCO S5519" AND HAVE BEEN SET BY ERLNBACH LAND SURVEYING COMPANY, ALL MONUMENTATION DENOTED AS "FOUND" HAS BEEN SET BY OTHERS.

THE BASIS OF BEARING IS THE CENTERLINE OF SURVEY OF INTERSTATE ROUTE 270, THE PORTION DESIGNATED ON THE FOREGOING PLAT, BEING N 75° 46' 58" W AND BEING DESIGNATED AND DELINEATED ON HIGHWAY PLAN FRA - 270 - 6.09S, ON FILE WITH THE OHIO DEPARTMENT OF TRANSPORTATION OFFICE IN DELAWARE, OHIO.

THE FOREGOING PLAT WAS PREPARED FROM EXISTING INFORMATION OBTAINED FROM EXISTING DEEDS AND PLATS ALSO AN ACTUAL FIELD SURVEY OF THE PREMISES IN ACCORDANCE WITH CHAPTER 4733 - 37 OHIO ADMINISTRATIVE CODE BY ERLNBACH LAND SURVEYING COMPANY ON JULY 7th, 2000.

80606925

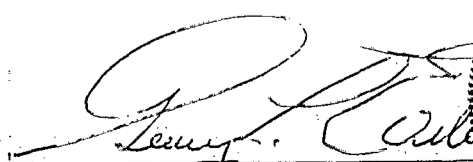
BY   
 GARY L. ERLNBACH  
 REGISTERED SURVEYOR NO. 5519

